File No. 247/19

Section No.

DG 26/3, 41

Mysore Residency

Pros. Serial Nos.

Subject.

Construction, etc of Haji Isa Ismail Sait's Charitable Hospital

Previous References.

106/27 regarding the appl of Lady Doctor

Later References.

S. 27.

M.G.P.C.—PP—465DCFMis.—(3783)—20-11-25—85,000.

30. Letter No.1418, dated the 25th December 1923, from the Residency Surgeon forwarding for consideration copy of an application dated the 21st December 1923, from Miss. M. E. McMurray, for a motor car allowance.

Recommended that a motor car allowance of Rs. 50/- per mensem be paid in the event of Miss McMurray's entertainment.

The President said that the Commission would remember that in May last, they agreed to contribute a fourth of the salary of the Lady Doctor to be appointed for the Gosha Hospital in the event of her being put in charge of the Welfare Scheme. Miss. McMurray had been nominated to this post, and had sent an application to the Residency Surgeon asking him to move the Commission to grant her a motor car allowance. The Standing Committee had recommended that a motor car allowance of Rs. 50/- per mensem be paid in the event of Miss. McMurray's entertainment.

Mr. Rajagopal Moodr in opposing the recommendation of the Standing Committee observed that there was no necessity at preser to pass a resolution to that effect. They could take up the matter when Miss McMurray was actually appointed to take charge of the Welfare Work. The Commission ought not to commit itself to anything in this matter. The Child Welfare Work was gradual assuming gigantic dimensions and he feared would in another few years become another Water Supply problem. He proposed the following amendment:-

"That the question of giving a motor car allowance to Miss M. E. McMurray may be taken up when the question of her appointment will be finally settled by the Municipal Commission".

Mr. Abdul Latheef seconded the amendment.

Mr. Jeremiah in supporting the amendment said that the Commission by accepting the Standing Committee's recommendation were acting prematurely. It must first be settled whether Miss McMurray was to be appointed to take charge of the Welfare work before they thought of granting her a motor car allowance. It was no use filling Miss McMurray with false hopes.

The President said that the recommendation of the Standing Committee was only provisional and he saw no harm in accepting it. It would be necessary for Miss McMurray to keep a conveyar to enable her to visit all the welfare centres to supervise the: work, if she was appointed to take charge of the work.

Mr. Johnson opposed the amendment and said that he saw no harm in passing the proposal of the Standing Committee which only provided for an eventuality.

Mr. Skipp enquired as to how the lady was to decide whether to accept the work or not unless the Commission decided to grant the motor car allowance or not.

The President put the amendment to the meeting and it was lost by 6 votes to 7.

Finally the recommendation of the Standing Committee was put to the meeting and carried by 7 votes to 6.

Resolved that the recommendation of the Standing Committee, that a motor car allowance of Rs. 50/- per mensem be paid to Miss McMurray in the event of her entertainment, be approved.

(File No.158 of 1920).

Sd/ T. Austin,

President, M.C.

"COPY"

S.B.
28/2.

K Parasuma wara Rao
28/2

C. O. 45.—R. P. B.—8-1923.—5,000.

No. 2290 ENCLOS. *Dated Bangalore,* 13/3/1924

FROM

SECRETARY TO THE RESIDENT IN MYSORE.

To

The P.M.C., C.& M. Station, B'lore.

luc.

Reference ~~my letter~~ his telegram No.G.175 A./23, dated the 28th Feb., 1924.

Subject :— dated the 31st Jan., 1924, Resol. of the M.C., C.& M. Station, B'lore, No.30, approving of the payment to Miss McMurray, Lady Doctor, Gosha Hospital, of a motor ~~xixxxx~~ car allwce. of Rs.50/- pe mensem in the event of her being placed in charge of the Women and Children Welfare ~~scheme~~ work.

The Resdt. is pleased to confirm the above resolution.

Secy. to Resdt.

11/3

11/3

12/3

No. 5 / Enclos. 8

Residency Surgeon's Office
Civil and Military Station,

Bangalore, 1st. April 192.

From

Lt-Col. R.F. Standage, C.I.E., ..R.C.P., M.R.C.S.,
I...S.,
Residency Surgeon.

...SIDENT'S OFFICE
7/4/24 BANGALORE
Register No. 2651
Dt. of R. 3.4.24

To

The Secretary
to the Resident in Mysore, Bangalore.

SUBJECT:- Equipment for the Hajee Ismail Sait's Gosha Hospital, Civil & Military Station, Bangalore.

Sir,

I have the honour to refer to your Memorandum No.8703/247-1919, dated 31st. October 1923 enclosing a copy of Memorandum No.1688-A, dated the 20th. October 1923 from the Deputy Secretary to the Government of India, Foreign and Political Department, and also a copy of letter No.7314/247-191... dated the 11th. September 1923 from the Hon'ble the Resident in Mysore, to the Political Secretary to the Government of India, Foreign and Political Department.

I now forward the enclosed indent for the articles of equipment required for the Gosha Hospital and to request that you will kindly cause the same to be supplied.

I have the honour to be,

Sir,

Your most obedient servant,

R.F. Standage

...I.E.,
Lt-Col., I...S.,
Residency Surgeon, Bangalore.

S 22.—R. P. B.—5-1921.—10,000.

B. O. 2—R. P. B.—8-1923.—5,000.

62

No. 4601 ENCLOS. *Dated Bangalore,* 10th June 1924.

247-1919.

FROM

A. N. L. Cater, Esq., I.C.S.,

SECRETARY TO THE RESIDENT IN MYSORE.

To

The President,
Municipal Commission,
Civil & Military Station of Bangalore.

Subject:—

COSHA HOSPITAL FOR THE CIVIL & MILITARY STATION OF BANGALORE.

SIR

With reference to your letter No. Ref. 557/24/43-1920 dated the 28th February 1924, I am directed to forward a copy of a letter, dated the 5th June 1924, from Hajee Sir Ismail Sait, for information and such action as you may think fit to take.

I have the honour to be,
Sir,
Your most obedient servant,

Sd. A. N. L. Cater.

SECRETARY TO THE RESIDENT.

BJ

No. 392 Enclos.

Residency Bangalore
CIVIL AND MILITARY STATION,

Bangalore, 11th June 192

FROM

Lt-Col. R.F. Standage, D.S.O., M.B.E.,
I.M.S.,
Residency Surgeon.

RESIDENCY
4327
13.6.24

TO

The Secretary
to the Resident in Mysore, Bangalore.

SUBJECT:- Furniture & Fittings for Gosha Hospital, Bangalore.

SIR,

Mr. A.A. Stott of the Wesleyan Mission Society, Tumkur, on my requisition, has prepared and submitted drawings and estimates for the furniture required for the Gosha Hospital amounting to Rs5074-0-0. They are detailed in the accompanying 13 sheets of estimates and 10 drawings & 3 photos, the cost of cart hire and delivery to the Hospital being extra.

A sum of Rs3000/- only is provided in the budget under 'Furniture and Fittings' and the extra amount Rs2074 may be met from the general savings of Rs1000 provided for the Medical Staff of the hospital.

The building is nearing completion and the manufacture of the furniture will take some time, I have the

S. 22.—R. P. B.—5-1921.—10,000.

Honour

[illegible] to request that the Hon'ble the President will kindly accord his sanction to the above expenditure at an early date.

I have the honour to be,

Sir,

Your most obedient servant,

for Lt-Col., I.M.S

Residency Surgeon, Bangalore

C. O. 45.—R. P. B.—8-1923.—5,000.

No. 5270 ENCLOS. 45 *Dated Bangalore,* 3/7/ 1924

FROM

SECRETARY TO THE RESIDENT IN MYSORE.

TO

The Residency Surgeon,
Bangalore

S.63 Reference ~~my~~ his ~~letter~~ telegram No. 392, dated the 11th June 1924

Subject :—

Requesting sanction to an expenditure of Rs 5074 being the cost of the furniture required for the Gosha Hospital, Bangalore.

Sanctioned.

The additional sum of Rs 2074 should be met out of ~~the~~ savings from the sum of Rs 14,200 provided for "initial cost" for the Gosha Hospital.

2. The drawings, estimates and photos are returned.

Secretary to the Resident

No. 5271. D. 3/7/24. C.O. 1/7/24 Sd. A.N.L. Calct.

Copy to the A.G. Madras for information

MYSORE RESIDENT'S OFFICE,

Bangalore, 3/7/ 1924.

No. 5277 Ext.

A copy of the marginally* noted ~~letter, with enclosure,~~ encl. and of the papers is forwarded with ~~compliments, to the Chief Secretary~~ to the ~~Government of H. H. the Maharaja of Mysore.~~ to the Residency Surgeon, Bangalore, for information,

No. 1688-A dated the 16th June 1924 from the G. of I., Hor. & Ed. Dept.

64 S 69

with reference to his letter No. 5 S. dated 1.4.24.

S. 60

Sd. A. N. L. Calder

Sec. to the *~~First Assistant~~ Resident.*

C.A.S. 25/6/24.

1 Typ. 1/7/24

R. O. 178.—R. P. B.—3-1921.—3,000.

26/6

No. Gr-47
158-20

CIVIL & MILITARY STATION, BANGALORE,
MUNICIPAL OFFICE,

27/6

Dated, 24th June 1924.

From

T. AUSTIN Esq., I. C. S,
President, Municipal Commission,
Civil and Military Station, Bangalore.

To

The Secretary to the Hon'ble the Resident in
Mysore,
Bangalore.

RESIDENCY
BANGALORE.
No. 4725
Date of Receipt 27.6.24
No. 47/45

SIR,

I have the honour to refer to your letter No.4601/247-191 dated the 10th June 1924, on the above subject, I have the honour to inform you that I do not feel inclined to go to the Municipal Commission again. The Commission have only asked for half of the estimated value and they must make money to pay for the lines.

I have the honour to be,
Sir,
Your most obedient servant,

T Austin
24

PRESIDENT, M...

B.P.
24/6/24.

24/6.

No. 507 Enclos.

Residency Surgeon's Office
Civil and Military Station,

Bangalore, 1st. J u l y *192*

From

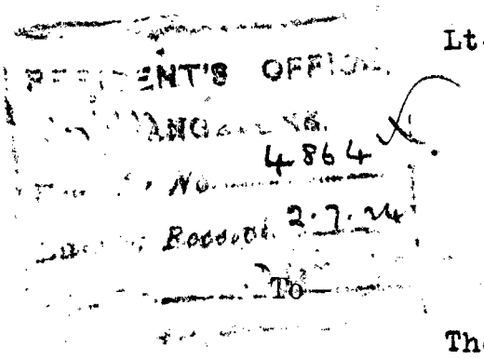

Lt-Col. R.F. Standage, C.I.E., M.R.C.P., F.R.C.S.
I.M.S.,
Residency Surgeon.

To

The Secretary
to the Resident in Mysore,
Bangalore.

SUBJECT:- Hajee Sir Ismail Sait's Gosha Hospital, Bangalo

Sir,

The Collector, Civil and Military Station, Bang lore, has sent me a cheque for Rs20000/- and Rs1531-12-0 in cash in connection with the Gosha Hospital.

This amount I sent to the Imperial Bank to be placed in the name of the Residency Surgeon for the time being in accordance with instructions contained in your letter No.5754/247-1919, dated 28th. June 1921.

The Agent, Imperial Bank, now writes to me for an authority from the Accountant-General, Madras, to place this amount in the Bank, I have the honour, therefo to request that you will kindly obtain the necessary authority and forward it to me for transmission to the Agent. In the meantime the amount is held in the Bank in suspense.

I have the honour to be,

Sir,

Your most obedient servant,

R.F. Standage

C.I.E.,

Lt-Col., I.M.S.,
Residency Surgeon, Bangalore.

S. 22.—P. P. B.—5-1921.—10,000.

All communications should be addressed to the Secretary to the Resident in Mysore, Bangalore, by designation and not by name.

No. 5456. D. 9/7/1924.

From

A. N. L. Cater, Esq., I.C.S.,

Secretary to the Resident in Mysore.

To

The Accountant General,

Madras.

GOSHA HOSPITAL, CIVIL & MILITARY STATION OF BANGALORE.

Sir,

G.05

I am directed to refer to the correspondence ending with my endorsement No.5271, dated the 3rd July 1924, and to state that Hajee Sir Ismail Sait has promised a donation of a lakh of rupees for building a Gosha Hospital in the Civil & Military Station of Bangalore. He has paid a sum of Rs.55,000/- for this purpose. The Residency Surgeon, Bangalore, sent a sum of Rs.21,551-12-0 which was with him on account of the Hospital to the Agent, Imperial Bank of India, Bangalore Branch, to be placed on deposit. The Agent of the Bank has asked the Residency Surgeon for an authority from you to place the amount in the Bank. I am to request that, if there is no objection, necessary instructions may be issued to the Agent to receive the amount in question and any further amounts which the Residency Surgeon may wish to deposit on account of the Hospital into the Bank.

I have the honour to be,
Sir,
Your most obedient servant,

Sd. A.N.L. Cater,

SECRETARY TO THE RESIDENT.

No. 5457 D. 9/7/1924

Copy forwarded to the Residency Surgeon, Bangalore, for information, with reference to his letter No.507. dated the 1st July 1924.

SECRETARY TO THE RESIDENT.

BJ

C.F. 224—10,000—9-2-28.

No. Bang.2-4-688. OFFICE OF THE ACCOUNTANT-GENERAL, MADRAS.

Fort St. George, 15th July 1924.

From
Enclosures. J.F.Mitchell, Esq., I.C.S.,
Accountant-General, Madras.

To
The Secretary & Treasurer,
Imperial Bank of India, Madras.

Sir,

I have the honour to forward herewith a copy of the letter No.5456 dated 9th July 1924 from the Secretary to the Hon'ble the Resident in Mysore, Bangalore, and to state that under rule (iv)(a) of appendix A to the "Treasury Orders" I have accorded permission to the Residency Surgeon, Bangalore to keep a separate Banking account with the Imperial Bank of India, Bangalore, in respect of the transactions relating to the building of the Gosha Hospital in the Civil & Military Station, Bangalore.

I have the honour to be,
Sir,
Your obedient servant,
Sd. J. F. Mitchell.
Accountant-General.

K.V.T. 15-7-24.

F.T.O.

Bang.2-4-691 dated 15th July 1924.

Copy forwarded to the Secretary to the Hon'ble the Resident in Mysore, Bangalore.

K.V.T. 15-7-24.

Accountant General.

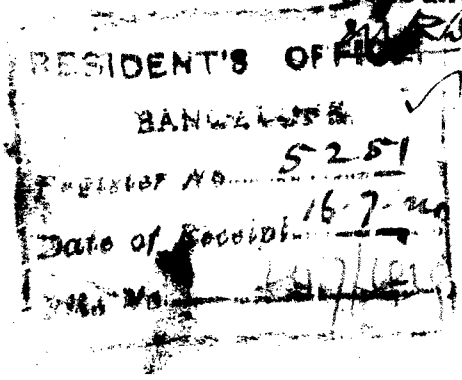

MYSORE RESIDENT'S OFFICE,

Bangalore, 17/7/1924

No. 5692 Encl.

A copy of the marginally* noted letter, ~~with enclosure~~, is forwarded, ~~with compliments, to the Chief Secretary to the Government of H. H. the Maharaja of Mysore.~~ to the Residency Surgeon, Bangalore, for information, in confn of encl from this office No. 5457, dated the 9th July 1924. 5.69

No. Bang 2-4-608 dated the 15th July 1924 from the A.G. Madras to the Secy Treasurer, Imperial Bank of India, Madras. 5.70

Sd. A. M. Peris.

Secy to the
First Assistant Resident.

CMS. 16/7/24

R. O. 178.—R. P. B.—3-1921.—3,000.

9 16/7

No. 475/Enclos./

Residency Surgeon's Offic
Civil and Military Station,

Bangalore, 1st. August 192

From

Lt-Col. R.F. Standage, C.I.E., .R.C.P., F.R.C.S.
I.M.S.,
Residency Surgeon.

RESIDENT'S OFFICE
BANGALORE.
Register No. 5685
Date of Receipt 2.8.24

To

The Secretary
to the Resident in Mysore, Bangalore.

SUBJECT:- Clothing & Bedding for Gosha Hospital, Civil & Military Station, Bangalore.

Sir,

I have the honour to forward herewith for favour of sanction of the Hon'ble the Resident in Mysore, a list of clothing and bedding required for the Gosha Hospital amounting to Rs.2999-0-0.

A sum of Rs3,000-0-0 is provided in the abstract statement of probable expenditure of equipment, etc., sanctioned by the Government of India in their Memorandum No. 1685-A., dated the 20th. October 1923, to meet the above

I have the honour to be,

Sir,

Your most obedient servant

R.F. Standage

C.I.E.
Lt-Col., I.M.S.
Residency Surgeon, Bangalore.

S. 22.—R. P. B.—5-1921.—10,000.

Linen articles required for the New Gosha Hospital.
Bangalore.

Name of article.	Required No.	Material	Probable cost including Tailor's charges.	Remarks
			Rs	
Aprons- Doctors	24	6 pieces-Long cloth		
Nurses	24	(40 Yds.each) of	150	
Servants	24	Messrs Binny & Co.		
Blankets-Large	30	Rs.4/- each	120	
Babies	20	14 Yds.	65	
Binders-Maternity	36	27 Yds.white drill	17	
Babies	48	Mysore Mills		
		7 Yds.Long Cloth.	8	
		Binny & Co.		
Counterpanes	36	Rs.6/- each	216	
Dhoties-For Chaddars	72	Mysore Mills.	142	
for Draw sheets	48			
Diapers	300	6 pieces grey bandage cloth(Binny's No. B.V.M.29	100	
Dusters	60	Grey Bandage cloth (Binny's)	40	
Goodries	72	3 pieces grey drill (Mysore Mills)	60	
Jackets	72	7 pieces Lady Long cloth(Binny's)	150	
Mattresses-Large	30	Rs.10/- each.	300	
Babies	18	Rs.4/- each	72	
Napkins- Table	12	0-8-0 each	6	
Babies	150	Lady Long Cloth 60Yds.	45	
Night dresses-Large	72	8 pieces Lady Long cloth	165	
Babies	60	50 Yds.Long cloth	32	
Pillows-Large cotton	36	Rs.3/- each.	108	
Large coir	36	Rs.2/- each.	72	
Babies silk cotton	12	Rs.0/8/0 each.	6	
Pillow cases-Large	96	3 pieces Long Cloth	76	
Babies	36			
Peons suits	6	White Drill 60 Yds. (Mysore Mills)	45	
Peons Belts	2	Ready Made(Yacoob Sheriff & Co)	24	
Bed Rests-Linen	12	Ready made Rs.5/- each	60	
		(--do--)		
Screen covers	6 sets	Doosooty(Mysore Mills)	35	
Sand bag slips	6	--do--	3	
Skirts	60	Turkey red	260	
		C.O.	Rs.2,377	Tray cloth

P.T.O.

Name of Article	Required No.	Material	Probable cost(including Tailor's charges).	Remarks
		B.F.	Rs. 2377	
ray cloths	6	Bleached doosooty Re 1/- each	6	
owels- Bath	48	Rs.4/- per pair	96	
Face	96	Rs.2/- per pair	96	
Doctors	36	Rs.3/- per pair	54	
Babies bath	24	Grey Twill-1 piece (Binny's)	20	
heets- Large	150	Rs.2/- each(2½ Yds.x 66")	300	
Baby	60	2 pieces Long cloth	50	
		Total Rs.	2,999	

C.I.E.,

Lt-Col., I.M.S.,

Residency Surgeon, Bangalore.

C. O. 45.—R. P. B.—8-1921.—5,000.

No. 6249 ENCLOS. *Dated Bangalore,* 7/8/ 1924

FROM

SECRETARY TO THE RESIDENT IN MYSORE.

To

The Residency Surgeon, Bangalore.

~~My~~ His ~~letter~~ telegram No. 675, dated the 1st August 1924

Subject:—

Requesting sanction to an expenditure of Rs 2999/- being the cost of clothing and bedding required for the Goshā Hospital, Bangalore.

Sanctioned.

2. The expenditure should be met out of the sum of Rs 14,200 provided for initial cost of equipment for the Goshā Hospital.

Sd. A. N. L. Calder
Secretary to the Resident

No 6250. D. 7/8/24
Copy forwarded to the A.G., Madras, for information

Sd. A. N. L. Calder.
Secy. to the Resident

A.G. 2/8

C.N.B. 2/8/24

No.1688-A.

A copy of the undermentioned papers is forwarded to the Hon'ble the Resident in Mysore, for information, in continuation of Foreign and Political Department endorsement No.1688-A., dated the 16th June 1924.

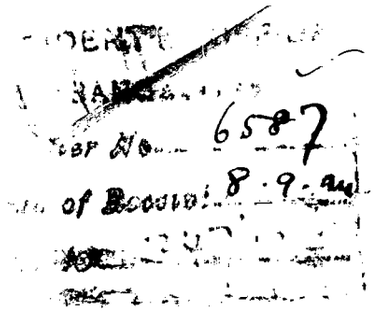

By order, etc.,

E. Bertram Higgs

Assistant Secretary to the Government of India.

Foreign and Political Department.

S I M L A ;

The 4th September 1924.

Letter from the Director-General, India Store Department, London, No.S.D.C.3921/24, dated the 29th July, 1924, with enclosures in original.

All communications should be addressed to the Secretary to the Resident in Mysore, Bangalore, by designation and not by name.

OFFICE OF THE RESIDENT IN MYSORE,

Bangalore, 16/9/ 1924.

No. 7414 ENCLOS. 3

A copy of the marginally* noted letter, with enclosures, is forwarded to the... Residency Surgeon, Bangalore, ... for information, with reference ..... to endt. from this office No. 5277, ... dated the 3rd July 1924.

S. 74/a

*No. S. 00, 3921/24 dated the 29th July 1924 from the Director General, India Store Dept., London, to the Chief Commissioner, Mysore State Dept.

Sd. N. C. Kelly

Secretary to the Resident.

CAS 11/9/24

R. O. No. 106. (a)—R. P. B.—7-1924.—2,000. AO 8 11/9

U R G E N T.

No. 936

Residency Surgeon's Office
Bowring Civil Hospital
Bangalore 17th. September 192

From

Lt-Col. R.F. Standage, C.I.E., F.R.C.P., F.R.C.S., I.M.S.

Residency Surgeon.

To

The Secretary

to the Resident in Mysore, Bangalore

SUBJECT:- Bedsteads for the Gosha Hospital, Civil & Military Station, Bangalore.

M E M O R A N D U M.

Reference:- Your No. 7414/247-1919, dated September 16th. 1

I note with satisfaction that Whitfield's bedsteads, as ordered, will be supplied for the Gosha Hospital. These bedsteads are of a very high class and repay the higher initial cost by their durability. In this connection I would mention that bedsteads supplied by Messrs Whitfields to the Civil Hospitals here in 1903, have been in constant use ever since, and that not one of the mattresses has given way or required repair during the time they have been in use. This is in strong contrast to the cheap bedsteads which were originally supplied, all of which were unserviceable after a year or two of service.

As regards the point raised in para 2 of Messrs John Joseph Taunton's letter of July 9th. 1924, regarding the beds ordered for the Gosha Hospital here, I would point out that these beds are required for Indian women only, and that

do not

o not require beds longer than 6 feet.

If such information is in time, it would be advisable to inform Messrs Whitfields, through the India Office, that the bedsteads for the Gosha Hospital should be fitted with "H" feet. This information was omitted from the order forwarded to the India Office in April 1914.

C.I.E.,

Lt-Col., I.M.S.,

Residency Surgeon, Bangalore.

URGENT.

From- The Assistant Secretary to the Government of India
in the Foreign and Political Department,

To - The Hon'ble the Resident in Mysore.

RESIDENT'S OFFICE
BANGALORE
Register No. 7115
Date of Receipt 27-9
Date of Issue 27/9

Memorandum No.1688-A.

Dated Simla, the 23rd September 1924.

Supply of equipment for the "Gosha" hospital in the Civil and Military Station, Bangalore

Reference Foreign and Political Department endorsement No.1688-A., dated the 4th September, 1924.

2. A copy of the marginally cited letter, with enclosure, is forwarded herewith, with the request that the information asked for therein may be supplied to the Government of India for communication to the India Store Department, London.

Letter from the Director-General, India Store Department, London, No.S.D.O.3924/24.M.A., dated the 27th August, 1924.

Sd. E.Bertram Higgs,
Assistant Secretary to theGovernment of India.

Attested,

Superintendent,
Foreign and Political Department.

The previous papers have gone to camp.
A draft with G. of I. forwarding a copy of the Residency Surgeon's letter was submitted in that file for approval, the Resident Surgeon may be addressed on draft submitted.

27/9/24. 29/9

All communications should be addressed to the Secretary to the Resident in Mysore, Bangalore, by designation and not by name.

OFFICE OF THE RESIDENT IN MYSORE

Bangalore, 29-9-1924

No. 7799 ENCLOS. 1

A copy of the marginally* noted letter, with ~~enclosure~~, is forwarded to the... Residency Surgeon, Bangalore, ...with the enquiry that the information ...asked for therein may kindly ...be furnished to this office at an early date.

*No. S. 500. 3724/24 M.A., dated the 27th August 1924 from the Dy. Director of Sanitation, Mysore, Dept. of the G.O.C., Mysore Area, Dept.

98/cc enc. 1 w.cc

Sd. A. R. Peris

CRS. 27/9/24. for *Secretary to the Resident.*

R. O. No. 106. (a)—R. P. B.—7-1924—2,000.

U R G E N T.

No.1688-A.

From

The Deputy Secretary to the Government of India
in the Foreign and Political Department,

To

The Director General,
India Store Department,
[illegible] Road, [illegible],
London, S.E.1.

Dated Simla, the 24th September 1924.

Subject:- Requirement for the General Civil and Military Station, Bangalore.

Sir,

With reference to your letter No.I.S.D.3931/24, dated the 29th July, 1924, I am directed to forward herewith a copy of the [illegible] from the Hon'ble the Resident in Mysore, No.7520/247-1919, dated 18th September 1924, with enclosure.

cited correspondence, and to ask that the request made therein may be complied with, if possible.

I have the honour to be,

Sir,

Your most obedient servant,

Sd.E.Bertram Higgs,

for Deputy Secretary to the Government of India.

Copy to the Hon'ble the Resident in Mysore, for information, with reference to his letter No.7520/247-1919, dated 18th September 1924.

Attested.

Superintendent,
Foreign and Political Department.

No. 1059 Enclos. CIVIL AND MILITARY STATION,

Bangalore, [illegible] October 192

FROM

[illegible] W.F. Standage, [illegible], [illegible], [illegible],
I.M.S.,
Residency Surgeon.

7487
12.10.24
Secy. to R

To

The Secretary
to the Resident in Mysore, Bangalore.

Urgent

Requisition of Equipment for the Cable Hospital in the Civil & Military Station, Bangalore.

SIR,

With reference to your memorandum No. 7713 E.7. dated the 1st. September 1924 forwarding, for compliance, a copy of letter No. [illegible] M.A., dated 27th. August 1924 from the Director-General, Indian Stores Department, I have the honour to inform you that all the articles mentioned in the list of Stores required for the Institution, which I have drawn attention to in my list, the entire number requested, are required, as detailed from No. 1 to 130 in which the item of establishment.

I have the honour to be,
Sir,
Your most obedient servant,

W.F. Standage

[illegible], I.M.S.,
Residency Surgeon, Bangalore.

S. 22.—R. P. B.—5-1921.—10,000.

R. O. 2—E. P. B.—8-1928.—5,000

No. 8169 ENCLOS. *Dated Bangalore,* 16-10-1926.

FROM

Urgent.

SECRETARY TO THE RESIDENT IN MYSORE.

To

The Residency Surgeon.
Bangalore.

Subject:—

Supply of equipment for the Gosha Hospital in the Cantonment of Bangalore.

SIR,

S.81 With reference to your letter No. 1059, dated the 14th October 1926, I am directed to state that a sum of Rs. 14,200 has been provided under the initial cost of equipment and a sum of Rs 6,850 under the annual recurring cost of equipment, medicines, diet, etc, for the Gosha Hospital in the current year. I am to enquire how much has been spent up to date

S.53

up to date out of this amount
and what sum is still
available, a detailed statement in respect...
The favour of an early reply
is requested.

Yours

Secr: to the Resident

C.S.B.
15/10/24

15/10

No. 1115 . Enclos.

Civil and Military Station,

Bangalore, *192*

From

To

Sir,

S. 22.—R. P. B.—5-1921.—10,000.

No. 1263 Enclos.

Residency and
Civil and Military Station,

Bangalore, 10th. November *1924.*

From

Lt-Col. [illegible] Standage, [illegible],
I.M.S.,
Residency Surgeon.

RESIDENT'S OFFICE,
BANGALORE.
11-11-24

To

The Secretary
to the Resident in Mysore,
Bangalore.

SUBJECT:- Supply of equipment for the Gosha Hospital at the Civil & Military Station, Bangalore.

Sir,

With reference to your letter No.8362 2?9-1919 dated 23rd.October 1924 I have the honour to append below the items 5 to 24 in the list and state that it is proposed to equip the hospital completely. We are committed to the scheme now, and the new hospital would be useless, and certainly not likely to attract Gosha ladies unless properly and efficiently equipped.

The Municipal Executive Engineer Civil and Military Station, Bangalore, has informed me in his letter No. R/1622, dated 4th. November 1924 and the construction of the Gosha Hospital would be completed by 15th. January 19

The items 5 to 24 are as follows:-

5. Aseptic Operation Table for Gynaecological operations, white enamelled.
6. Douching Tray for above.
7. Leg rests.
8. Shoulder rests(for above)
9. Steam steriliser for dressings etc. fitted for petrole burners(Size 2).
10. Sterilizing Drums-Suitable for above Size No.2.
11. Plate Glass Shelves.

lass Tables.

etal Shelf for Sterilizer.

abinet for storing dressings.

nstruments Cabinets with brackets.

lass Reservoirs.

ottle Stand for lotions.

rrigator-Cripps' glass.

rolley-Zinc top.R.T.

spirator(Diewfois).

laginal Loop Retractor(Gervis).

peration Aprons(Brown Waterpr

orceps for holding Uterus.

naesthetist's Table-2 glass shelves(White).

I have the honour to be.

Sir,

Your most obedient servant,

R. Stanton

C.I.E.,

Lt-Col., I.M.S.,

Residency Surgeon Bangalore.

_____DEPARTMENT. File No.

_____BRANCH. Serial No.

Draft ~~Memorandum~~ Letter Telegram

Heading :

Case or Diary No._____

If post copy of telegram required_____

Date of despatch of above_____

List of enclosures_____

Class for Telegrams ~~ORDINARY.~~ EXPRESS.

No. 8974 Dated 13/11/1924

From The Resident

To

The Sec.y to the G. of I.,

For. Sec. Department.

(Code word for telegrams.)

Subject. Supply of equipment for the "Gosha" hospital in the Cantonment of Bangalore.

Sir

I have the honour to refer to your Memorandum N. 1658-A, dated the 23rd September 1924 on the above subject. The Residency Surgeon states that all the articles mentioned in the list are absolutely necessary for an institution to be newly opened. I therefore request that arrangements may kindly be made for their supply. It is expected that the construction of the hospital will be completed by the 15th January 1925. There is provision in the current year's budget of the Bangalore Assigned Tract under "32 A. Medical Hospitals and Dispensaries — Contingencies" for meeting the extra

S.78

(S.81)

(S.85)

S. 5.

SGPI—S27—165DCFS—19-11-23—4,00,000.

the entire expenditure.

Thanks, Yrs,

SD/ W.F Barton

Resident

11/11/24

11/11

11/24/11

B

All communications should be addressed to the Secretary to the Resident in Mysore, Bangalore, by designation and not by name.

No. 9938 ENCLOS. 3 *Dated Bangalore,* 13/12/1924

Regd No-9036
Dated 10-12-24

FROM

SECRETARY TO THE RESIDENT IN MYSORE.

To

The Residency Surgeon,
Bangalore.

Subject :—

Applⁿ for an appointment in the Cosha Hospital, C.M.St., Bangalore.

SIR,

I am directed to forward herewith an application, dated the 9th December 1924, and enclosures, from Miss M. de Souza, for an appointment in the Cosha Hospital. I am to request you to reply to the applicant.

I am, Sir,
Your obedient Servant,
Sec: to the Resident.

Cash.
10/12/1924

Telegram No.1688-A, dated the 19th December 1924.

From - - Polindia, Delhi,

To - - Director General of Stores,

India Office, London.

Your No. S.D.O. 3924/24 MA, August 27th. Gosha Hospital, Bangalore. Government of India authorise extra grant £ 50-0-0 to meet cost of indent in full. Please include amount in your revised estimates for current year.

RESIDENT'O OFFICE
BANGALORE.
Registor No 9461
Date of Receipt 26.12.24
File No

Copy forwarded to the Hon'ble the Resident in Mysore, for information, with reference to his letter No.8974/247-1919 dated the 13th November 1924..

2. The equivalent of £ 50 should now be formally surrendered to the Government of India from the current year's budget of the Civil and Military Station of Bangalore under "32-A-Medical-Hospitals and Dispensaries-Contingencies"

3. Copy of letter from the Director General, India Store Department, London, No.S.D.O.3921/24, dated the 25th October 1924, is also forwarded, for information, with reference to the Resident's letter No.7520/247-1919 dated the 18th September 1924.

Copy to Finance Department, for information.

Attested.

Superintendent,

Foreign and Political Department.

The Director-General,
India Store Department,
Belvedere Road, Lambeth,
London, S.E.1.

S.D.O. 3921/24.

Dated 25th October 1924.

Sir,

In reply to your letter No.1688-A, dated 24th September 1924, forwarding a memorandum from the Residency Surgeon, Bangalore, regarding bedsteads for the Gosha Hospital, Civil and Military Station, Bangalore, I have the honour to inform you that the bedsteads referred to were shipped in the S.S. "Nevasa" on 11th October, 1924, I regret that, owing to the bedsteads having already been shipped. I have been unable to arrange for having "H" feet fitted to these bedsteads.

I shall be glad if in future indents the kind of feet required may be specified in order that the supply may exactly meet the requirements of the Residency Surgeon.

I have, etc.,
Sd.A.Phibbs,
for Director-General.

The Deputy Secretary to the Govt. of India
Foreign and Political Department, Simla.

True copy.

Superintendent,
Foreign & Political Department.

All communications should be addressed to the Secretary to the Resident in Mysore, Bangalore, by designation and not by name.

OFFICE OF THE RESIDENT IN MYSORE,

Bangalore, 15/1/1925

No. 362 ENCLOS. 1

A copy of the marginally* noted ~~letter~~ paper, with enclosure, is forwarded to the Residency Surgeon, Bangalore, for information, with reference to his letter No. 1263, dated the 10th November 1924.

2. An equivalent of £50, viz a sum of Rs 690 in round figures is being surrendered to the G. of I.

*No. Endl. ~~dated~~ on the 26th December 1924 from the G. of I., Foreign Dept.

Sd/ A. W. Pares

for *Secretary to the Resident.*

C.P.C. 7/1/25

8/1

R. O. No. 103. (a)—E. P. B.—7-1924.—2,000.

Urgent

No. 1790 Enclos. Civil and Military Station,

Bangalore, [illegible] 192

From

Lt.-Col. H.F. Stevenson, I.M.S., A.M.C.M., M.R.C.P.

[illegible]
1082
9-2-25.

To

The Secretary
[illegible]

Subject:- Staff for the Proposed Military Hospital [illegible]

Sir,

I have [illegible] that the question of the provision of the Proposed Sir Leslie Wilson Military Hospital [illegible] with effect from 1/4th March 1925 of your letter No. [illegible] dated 1st October 1924, if the necessary notification for the staff required for that hospital has been sent to the Simla Gazette and the Daily Papers for publication. The staff advertised for [illegible] in accordance with [illegible] of India, [illegible] 1925.

[illegible]

Sir

[illegible]

[signature] 7.2.25

Lt.-Col. [illegible]
[illegible]

_____ DEPARTMENT.

_____ BRANCH.

File No. 247/192

Serial No.

Draft ~~Memorandum~~ ~~Telegram~~ Letter

Heading :

Case or Diary No. _____

If post copy of telegram required _____

Date of despatch of above _____

List of enclosures _____

(Code word for telegrams.)

~~Class~~ for ~~Telegrams~~ ~~ORDINARY~~. EXPRESS.

No. 1301 Dated 14/2/1925

From The Secretary to the Resident

To

The Residency Surgeon,

Bangalore.

Subject. Staff of the Cosha Hospital, C.M. Stn. of Bangalore.

Sir,

In reply to your letter No. 1790, dated the 7th February 1925, I am directed to state that the Resident thinks it too early to publish the advertisement for the staff of the hospital. The hospital is not likely to be opened before June 1925, perhaps later. The question of the date of opening can be decided when it is known what the closing balance of the current year's budget of the Assigned Tract is likely to be.

S.92 (C.W.)

Yours, &c.,

Sd/ K. Swaminathan Gordon

Secy. to the Resident

C.W. 11/2/25

11/2

S. 5.

SGPI—S27—165DCFS—19-11-23—4,00,000.

No. 2128

11th March 25

From,

The Secy to the Resident

To,

The Resident,

M.C., C.M. Station,

Bangalore

Gosha Hospital, C.M. Station of Bangalore

Sir,

I am directed to enquire what sum has actually been spent on the building of the Gosha hospital and what saving, if any, has been effected on the estimate

Yours, &c.,

Sd/ H. Peris

for Secy to the Resident

C.M.S. 9/3/25 AO 9/3

No. 2045/Enc. 9

Residency Surgeon's Office
Bowring Civil Hospital
Bangalore 19th. March 1925
20

From

Lt-Col. R.F. Standage, C.I.E., M.R.C.P., F.R.C.S., I.M.S.,
Residency Surgeon.

2368
21-3-25.

To

The Secretary

to the Resident in Mysore, Bangalore.

SUBJECT:- Furniture etc., required for the residential Quarte attached to the Gosha Hospital, Civil & Military Station, Bangalore.

S i r,

I have the honour to forward herewith estimates

1. Lady Doctor's Quarters	...	Rs.1,350--9--3	amounting to Rs.2509-
2. Lady Sub-Assistant Surgeons' Quarters.	... ...	457--0--6	
3. Nurses Quarters	... ...	506--9--0	
4. Linen for Nurses Quarters	...	109--12-0	as detailed on the
5. Crockery & Cutlery for Nurses' Quarters	... ...	85--7--0	
	Total	2,509--5--9	margin for favour of

approval and sanction of the Hon'ble the Resident in Mysore.

This sum can be met from the allotment of Rs.21,050 provided in the current year's Budget for the Gosha Hospital

I have the honour to be

Sir,

Your most obedient servant,

R.F. Standage

C.I.E.

Lt-Col., I.M.S.

Residency Surgeon, Bangalore

Statement A

STATEMENT OF COST OF WORK. (on completion)

No.	Particulars.	Amount, Rs.	a.	p.
1.	Administration block.	17,252	0	0
2.	Wards.	19,148	0	0
3.	Operation Theatre.	4,142	0	0
4.	Nurses quarters.	5,486	0	0
5.	Assistant Surgeons quarters.	6,148	0	0
6.	Cook house for wards.	2,674	0	0
7.	Passages.	633	0	0
8.	Servants quarters.	3,471	0	0
9.	Conversion of old building into Nurses quarters.	660	0	0
10.	Compound wall.	5,000	0	0
11.	Drains.	1,000	0	0
12.	Levelling site.	500	0	0
13.	Improvements to Sergeants quarters for Lady Doctor.	1,000	0	0
	Building works will cost.	67,114	0	0

Statement B

ABSTRACT

	Rs.	a.	p.
Building works as per details attached.	67,114	0	0
Sanitary works.	5,000	0	0
Electrical installation.	1,675	0	0
Miscellaneous items.	2,000	0	0
Total	75,789	0	0

Amount paid to contractors.

Building works. Rs.45,000 Sanitary works. " 3,500	48,500	0	0
Balance due.	27,289	0	0

Statement C

RECEIPTS.

GOSHA HOSPITAL.

Amount realized from sale of sites &c., on Robertson Road.

	Rs.	a.	p.
Sale of sites.	34,400	0	0
Sale of maps.	0	6	0
Sale proceeds of flower plants from the land.	50	0	0
	34,450	6	0

PAYMENTS MADE BY THIS OFFICE.

	Rs.	a.	p.
1. For forming roads.	131	12	0
2. For advertisements.	29	0	0
3. To culverts.	407	14	0
4. To President Municipal Commission for land in East Cubbon Lines.	15,000	0	0
5. To Overseer in charge of works from August 1923 to February 1925.	760	0	0
6. To Mr. Murphy for plans and supervision.	1,500	0	0
7. Messrs. Surya Brothers for case in connection with the acquisition of land.	695	8	4
8. To watchmen.	4	4	7
9. Paid to contractors for building and Sanitary works.	48,500	0	0
Total.	67,028	6	11

No. 2853

1st April 1925

From,

The Secretary to the Resident

To,

The Resident,
M. C., C.M. St., Bangalore.

Gosha Hospital in the C.M. St.
of Bangalore

Sir,

With ref. to your letter No. R. 276
dated the 20th March 1925, I am
directed to enquire whether the
building of the hospital has been
now completed and if so, to request
to furnish a statement showing
the amount expended and the
balance available out of the
donation of one lakh.

8.97

Yours,

Sec. to the Resi.

30.3.25

C.S.
27/3/25

_____ _____DEPARTMENT. File No.

_____ _____BRANCH. Serial No.

Draft ~~Letter~~ ~~Memorandum~~ ~~Telegram~~

Heading :

Case or Diary No._____

If post copy of telegram required_____

Date of despatch of above_____

List of enclosures _____

(Code word for telegrams.)

Class for ~~Telegrams~~ ~~ORDINARY.~~ ~~EXPRESS.~~

No. 2854 Dated 1/4/192,

From The Secretary to the Resident.

To

The Residency Surgeon,

Cantt. on.

Subject: Remuneration for the preparation of plans and estimates for the Gorha Hospital Com. off. Bangalore.

Sir,

In reply to your endt. No. 1874, dated the 20th February 1925, I am directed to state that a sum of Rs 1500 may be paid to N. Murphy and a sum of Rs. 200 to Major Wheeler. The expenditure should be met from the donation of one lakh of Rupees.

I am etc.

No 2855

Secretary to the Resident

Copy to the Cantonment, Com. off., Bangalore, for information

S. J. K. Evans Gordon

C.R.S. 23/3/25

Secy. to the Resident

S. 5.

SGPI—827—165DCFS—19-11-23—4,00,000.

Statement showing the works already carried out and to be carried out to Hajee Sir Ismail Sait's/Gosha Hospital in Cubbon Lines.

No.	Particulars.	Amount.	Remarks.
1.	Administrative block.	17,252	
2.	Wards.	19,148	
3.	Operation theatre.	4,142	
4.	Nurses quarters.	5,486	
5.	Assistant Surgeons quarters.	6,148	
6.	Cook house for wards.	2,674	
7.	Passages.	633	
8.	Servants quarters.	3,471	
9.	Conversion of old building into Nurses quarters.	660	
10.	Compound wall.	6,000	
11.	Drains.	1,000	
12.	Levelling site.	800	
13.	Improvements to Sergeants quarters for Lady Doctor.	1,000	
14.	Forming roads in the old site before dividing it into plots.	132	
15.	To advertisements for sale of plots.	29	
16.	To culverts on roads of plots.	408	
17.	To purchase of sites in Cubbon Lines.	15,000	
18.	To Mr. Murphy for plans and supervision.	3,000	
19.	To Messrs. Surya Bros., fees for acquisition case.	696	
20.	To Overseer and Watchman.	900	
21.	Sanitary works.	5,000	
22.	Electrical installation.	1,675	
23.	To Major. Wheeler for supervision.	200	
24.	Iron gate with pillars tablet stone &c.	2,000	
		97,154	

N.B. Items 10, 11, 12, 13, & 24 are incomplete. The actual cost of these works, when completed, will not exceed the amount provided.

(P.T.O)

against each most probably there will be [redacted] savings.

A. H. Wheeler.

MAJOR,
EXECUTIVE ENGINEER.

29/3/14

No. 337

Residency [illegible]
[illegible]
Bangalore 23rd [illegible]

From

Lt.-Col. R.F. Standen, D.S.O., M.B., I.M.S.,
Residency Surgeon.

4126
26/5/25

The Secretary
to the Resident in Mysore, Bangalore.

Subject:- Furniture etc. required for the Residential qu[illegible] attached to the Gosha Hospital, Civil [illegible] tion, Bangalore.

Sir,

I have the honour to inform you that the sanct[illegible] accorded to an expenditure of Rs.6,509-5-9 in your letter No. [illegible] 247-1213, dated 1st April 1925 having been received [illegible] this office the expenditure referred to could not be met [illegible] of the sum of Rs.21,050/- provided for "initial cost of [illegible] ment and the annual recurring cost of equipment, [illegible] diet, etc." for the last year's budget. I have to request [illegible] to kindly obtain sanction of the Hon'ble the Resident to [illegible] the expenditure of Rs.6,509-5-9 referred to from the [illegible] provided for the Gosha Hospital in the current year's [illegible]

I have the honour to [illegible]

Sir,

Your most obedient [illegible]

R.F. Standen

Lt.-Col., I.M.S.,
Residency Surgeon, Bangalore.

No. 418

[illegible]
[illegible]

[illegible], B.A., [illegible], I.C.S.,
Resident in Mysore,
Residency, Bangalore.

PRESIDENT'S OFFICE,
BANGALORE
No. 4494.
Date 10/4/25

The Secretary
to the Resident in Mysore, Bangalore.

Subject:- Appointment of Executive Officer for the [illegible]
[illegible], Civil Station, Bangalore, [illegible]

Sir,

I am directed to refer to the Notification [illegible]
No. 338 dated 27th January 1925 and to state
for the information of the Hon'ble the [illegible]
[illegible] that I have appointed Lieut. [illegible]
I.M.S.(Ret.) to be Executive Officer for the Civil Hospital, Civil
Station, Bangalore, from the date of [illegible]
until further orders.

I have the honour to be
Sir,
Your most obedient servant,

R. F. Standen

for Secretary,
Residency Bangalore, [illegible]

Copy of letter dated 30th. March 1925, from Lr.R.A. Stott, Tumkur, to the Residency Surgeon, Bangalore.

---:0:---

In compliance with your esteemed order for furniture for the New Gosha Hospital of the 11th. July 1924, as per Estimate submitted dated 12th.May 1924, to the value of Rs5074/-. I quoted in some cases for different sizes, but entered in the cash column the price of the smallest size, and so there is a slight difference between the amount sanctioned, and the bill sent in to the extent of Rs101-0-0.

This amount is still due for the furniture and I herewith submit a fresh bill shewing where the difference is in the articles supplied and not paid for.

When I measured the stools in the Lady Curzon Hospital I found them to be 18" x 15" x 18" and so there is the difference between the ones quoted for 18" x 12" x 18" of -/8/- each extra making a total of 17/-. and as per your letter 607 of the 18th.July 1924, you asked for Cuddapah slabs to be supplied to 3 tables making an extra of 51/- and when I measured the Diet Boards I found them to be larger than I quoted for and brass work also more elaborate hence the extra of 12/- on this item. And as per the above letter one extra soiled linen box was ordered at a cost of Rs21/- thus making a full total of Rs101/- extra over the sanctioned amount by the Hon'ble the Resident in Mysore as per your letter of the 11th. July No.561.

I think you will find this in order, and as explained to me by your writer I had to send in a fresh bill for the extras to get the amount sanctioned, as it exceeded the amount already sanctioned and which would not be met by the Treasury, hence my sending in another bill according to instructions received.

Trusting this will be in order and soon sanctioned.

Yours faithfully,

Sd/- R.A. Stott.

True copy.

Lt-Col.I.M.S.,

Residency Surgeon. Bangalore.

Ledger Folio. 262 — TUMKUR,

Mysore Province, March 1925.

Lt. Col. R. J. Slaudage C.I.E., I.M.S. (R)
Residency Surgeon
Civil & Military Station,
Bangalore

Dr. to Wesleyan Mission Workshops.

CABINET MAKING AND WOOD CARVING, CARPENTRY AND BLACKSMITHERY, ROPE AND RATAN WORKERS. ✻ COUNTRY CARTS A SPECIALITY. ✻ AGENTS FOR BASEL MISSION MANGALORE TILES AND TEAK REEPERS.

TERMS CASH OR V. P. P. — Cheques and Money Orders to be made payable to the Manager, Mr. R. A. STOTT.

For the New Quarters Residency
Bangalore

34 Stools.
Estimated for size 18 × 12 × 18
(oiled only) @ 4/-/- = Rs 136-0-0
ordered & made. Size 18 × 15 × 18
(painted black) @ 4/8/- Rs 153-0-
Difference 17 0 0

3 Table with polished cuddapah slab & rounded edges. Size of table 4'-0" × 2'-6" × 36"H.
Estimated for zinc lath only for above size table. @ 33/-/- Rs 99-0-
ordered & made as per Letter No 607 dated July 18. 1924 for cuddapah slab tops @ 50/-/- Rs 150-0-
Difference 51 0 0

24 Dish Lichet & note sheets with brass hinged holders & round horn corner-
Estimated for Size 12" × 9" × ½"
cost 3/8/- Rs 84-0-0
ordered & made. Size 15 × 10½ × ½
cost 4/-/- Rs 96-0-0
Difference 12 0 0

Carried forward 80 0 0

dger Folio.....

TUMKUR,

Mysore Province,..... 190 .

Mr. .....

Dr. to Wesleyan Mission Workshops.

CABINET MAKING AND WOOD CARVING,
CARPENTRY AND BLACKSMITHERY,
ROPE AND RATAN WORKERS.

COUNTRY CARTS
A
SPECIALITY.

AGENTS FOR BASEL MISSION
MANGALORE TILES
AND
TEAK REEPERS.

TERMS CASH OR V. P. P.

Cheques and Money Orders to be made payable to the Manager, Mr. R. A. STOTT.

Brought forward -	80 : 0 "
EXTRA -	
1. Jackwood Sirkal Linen box Size 33" high × 18" wide × 18" deep with cane at 4 sides & hinged top. ordered made as per letter No 607 dated July. 18. 1924	21 : 0 0
(Rupees one hundred & one)	Total Rs 101. 0 0

C. O. 45.—R. P. B.—8-1923.—5,000.

No. 5354 ENCLOS. *Dated Bangalore,* 26/6/ 1925.

FROM

SECRETARY TO THE RESIDENT IN MYSORE.

To

The Residency Surgeon, Bangalore

S.106 Reference ~~D/S~~ his ~~letter~~ telegram No. 480, dated the 20th June 1925

Subject :—

Requesting sanction to an expenditure of Rs 101 ~~being the difference between the cost~~ towards the cost of articles of furniture supplied for the Cooha Hospital, Bangalore, in addition to the sum of Rs 5074 sanctioned in Memo No 5270 dt 3/

Sanctioned.

2. The expenditure should be met out of the sum of Rs. 6850 provided for Annual recurring cost of equipment, medicines, diet, &c, for the Cooha Hospital in the current years budget of the Assigned Taxes.

23/6/25

Copy forwarded to the Dy Accts. Officer Dy. Accts General, Bangalore

C.M. Station of Bangalore.

Accts, 'Mayo Hall', Bangalore.

CAS 25/6/25 Dy 3/6 Secy to the Resident

Dy 26/6

D.O.No. 1030

Residency Surgeon's Office
Bowring Civil Hospital
Bangalore 19th. September 1925
21st

SUBJECT:- Gosha Hospital, Civil & Military Station Bangalore.

Dear Evans-Gordon,

Reference:- Your D.O.No.3858, dated the 8th. May 1925. para 167 of note

Will you kindly let me know if arrangements can now be made for entertaining the establishment required for the Gosha Hospital by advertisements in the "Madras Mail" and "Daily Post" should the hospital be opened in October next.

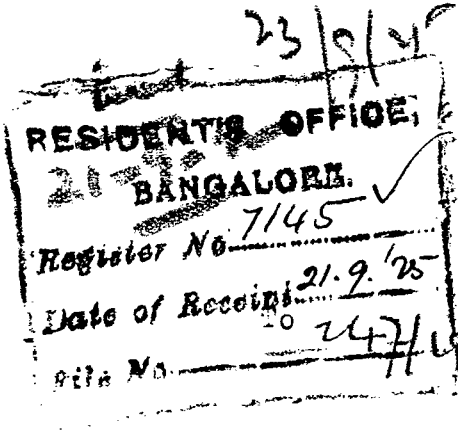

Yours Sincerely
J. Tuckerson.

Major K.A.G. Evans Gordon,
Secretary to the Resident
in Mysore, Bangalore.

_____ DEPARTMENT. File

_____ BRANCH. Serial No.

Draft ~~Letter~~ / ~~Memorandum~~ / Telegram

Heading :

Case or Diary No._____

If post copy of telegram required_____

Date of despatch of above_____

List of enclosures_____

(Code word for telegrams.)

Class ~~for Telegrams~~ ~~ORDINARY.~~ / ~~EXPRESS.~~

No. 7941 Dated 28/9/1925

From The Secy to the Resident

To

Abdul Sattar Sait, Esq.,
Essex Lodge,
Spencer Road,
Cantonment,
Bangalore

Opening of the Gosha Hospital Cantonment of Bangalore.

Dear Sir,

I shall be obliged if you will kindly inform me when ~~your father~~ Hajee Sir Ismail Sait is expected to return here from England as this information is required in connection with the Opening of the Gosha Hospital.

C.105. 28/9/25. 1/4/19

Yours truly,
Sd/ [illegible] Per

25/9

S. 5.

SGPI—S27—165DCFS—19-11-23—4,00,000.

Essex Lodge.

30th Septr. 1925.

7422 ✓
1-10-25

47/19

Dear Sir,

I beg to acknowledge receipt of your D.O. No 7941 of the 28th instant and in reply I beg to state that my father Hajee Sir Ismail Sait, is sailing on the 9th October and expected to return here on the 26th October

yours truly.

_____DEPARTMENT.

_____BRANCH.

File No. 111

Serial No.

Draft ~~Letter~~ ~~Memorandum~~ Telegram

Heading :

Case or Diary No._____

If post copy of telegram required_____

Date of despatch of above_____

List of enclosures_____

(Code word for telegrams.)

Class for ~~Telegrams~~ ~~ORDINARY.~~ EXPRESS.

D.O.

No. 8103 Dated 5/10/ 1925.

From The Secy. to the Resident.

To

Lt. Col. J. McPherson,
M.A.M.B., M.R.C.S.E., L.R.C.P., I.M.S.
Residency Surgeon,
Bangalore

Establishment of the Gorkha Coy. Sappers, Hospital, Bangalore.

My dear McPherson,

Your D.O. letter No. 1030, dated the 19th/21st September 1925.

As it is proposed to fix the opening of the Gorkha Hospital at the beginning of December next, the establishment can be entertained from about the 1st December 1925 and there is no objection to publish the advertisement accordingly.

Yours sincerely,

C.S. 2/10/25

S. 5.

SGPI—S27—165DCFS—19-11-23—4,00,000

3/10

_____ DEPARTMENT. File No.

_____ BRANCH. Serial No.

Draft ~~Letter~~ ~~Memorandum~~ Telegram

Heading :

Case or Diary No.

If post copy of telegram required

Date of despatch of above

List of enclosures

(Code word for telegrams.)

Class for ~~Telegrams~~ ~~ORDINARY.~~ ~~EXPRESS.~~

No. 8770 Dated 28/10/1925.

To From The Secretary to the Resident

Hajee Sir Ismail Sait, Kt.,
'Essex Lodge',
Spencer Road,
Cant. Station,
Bangalore

My dear Sir Ismail,

Opening of the Gorha Hospital, Cantonment of Bangalore.

It is proposed to fix the opening of the Gorha Hospital at the beginning of December 1925 ~~next~~. I am directed to enquire whether this proposal will be suitable and what date ~~may be fixed or date~~ will be convenient to you.

Yours sincerely,
Sd/ I B Russell

C.A.S. 27/10/25

RD 27/10

English Warehouse,
Champion Reef,
27- 10- 1925.

Sir,

I beg to inform you that I arrived safely yesterday morning from England and request you to communicate with the Hon'ble the Resident S.E.Pears, Esq., C.S.I., C.I.E., I.C.S., and arrange to fix a date as early as convenient to him, for opening the Sir Hajee Ismail Hospital, as I shall be again going to Calcutta by the end of November.

With kind regards.

Yours sincerely,

Hasan Ismail Sait

Resdt.

Major Evans Gordon,
Assistant Resident,
The Residency,
Bangalore.

I have written saying that a date will be fixed on Resident's return to Bangalore

PAN.

31-10-25

KHAN BAHADUR
HAJEE SIR ISMAIL SAIT, K.T.
FAKHR-UT-TUJJAR

Essex Lodge,
Bangalore.

RESIDENT'S OFFICE,
BANGALORE.
Register No. 8159
Date of Receipt 30. X. 25
File No. 247 (181)

29. 10. 25

My dear Major Evans-Gordon

S. 112. I thank you for your letter D.C. No 8470 of the 28th inst: proposing to fix the opening of "Sir Hajee Ismail Sait's Gosha Hospital" at the beginning of December.

As I am leaving the Station at the end of November the date that will be most convenient to me would be the end of November say 22nd, 23rd, 24th or 25th & I trust that will also suit the Hon the British Resident if so I shall feel greatly obliged if you could arrange the opening on one of those dates.

An early reply will oblige

_____DEPARTMENT.

_____BRANCH.

File No.

Serial No.

Draft Letter / ~~Memorandum~~ / ~~Telegram~~

eading :

Case or Diary No._____

f post copy of telegram required_____

Date of despatch of above_____

List of enclosures_____

(Code word for telegrams.)

Class for Telegrams ~~ORDINARY.~~ / ~~EXPRESS.~~

No. 8963 Dated 3d Nov 192[illegible]

To From the Secy to the Resident.

Hajee Sir Ismail Sait, Kt.,
'Essex Lodge',
C.M. Station, Bangalore

Opening of the Goha Hospital
C.M. Station of Bangalore.

Dear Sir Ismail

With reference to your letter,
dated the 29th October 1925,
S.114 (D. No.)
I am desired to say that
Tuesday, the 24th November
1925, at 10 A.M. will suit
the Resident for the opening
of the Hospital. The
Residency Surgeon is being
requested to draw up a
programme for the opening
ceremony in consultation
with you.

Yours truly
Sd/ J B Russ

C.M.S. 3/11/25 Vto 3/11

S. 5.

SGPI—S27—165DCFS—19-11-23—4,00,000

D.O.No. 8964

THE MYSORE RESIDENCY,

BANGALORE 30 NOVEMBER 1925.

OPENING OF THE GOSHA HOSPITAL, CIVIL & MILITARY STATION OF BANGALORE

My dear Colonel,

I am desired to invite a reference to my demi-official letter No.8103, dated the 5th October 1925, and to say that Hajee Sir Ismail Sait who was requested to fix a date suitable to him for the opening of the Hospital has suggested one of the dates, viz., 22nd, 23rd, 24th and 25th November 1925. He says he proposes leaving the Station at the end of November. The Resident has selected Tuesday, the 24th November 1925, at 10 A.M. and Hajee Sir Ismail Sait is being informed accordingly. I am to request that necessary arrangements may kindly be made and that a programme may be drawn up for the opening ceremony in consultation with Hajee Sir Ismail Sait, and submitted for the Resident's approval.

2. The establishment of the Hospital may kindly be entertained a few days beforehand.

Yours truly,

Sd/ T.B.Russell

for Major K.A.G.Evans Gordon.

Lt. Col. J. McPherson, M.A., M.B., F.R.C.S.E., M.R.C.P., I.M.S.
Residency Surgeon,
Bangalore.

BJ

RESIDENT'S OFFICE,
BANGALORE.
Register No. 8477
Date of Receipt XI. XI. 25
File No. 247/149

R. O. 66.—R. P. B.—7-1923.—1,000.

...IE MYSORE RESIDENCY,

Bangalore, 10. 11 o 192 5.

My dear Fletcher.

Hajji Sir Ismail Sait wishes to write a few impressions to the Ceremony in the Fort and has asked that we should suggest some.

Could you find out & let me know as

Residency Surgeon's Office
Bowring Civil Hospital,
Bangalore, 9th November 1925.

No. 1375 98.
From Exhn. 2.

RESIDENT'S OFFICE,
BANGALORE.
Register No. 8465
Date of Receipt 11.XI.25
File No. To

Lt-Col.J.McPherson, M.A.,M.B.,M.R.C.P.,F.R.C.S.E.,I.M.S.,
Residency Surgeon, B A N G A L O R E.

The Secretary to the Resident in Mysore,

B a n g a l o r e.

Subject:- Kitchen articles etc. required for the Gosha Hospital, Bangalore.

S i r,

I have the honour to forward herewith two lists for articles required for use in the kitchen and in the wards of the Gosha Hospital for favour of sanction of the Hon'ble the Resident in Mysore.

The probable expenditure amounting to Rs.792-9-0(seven-hundred and ninetytwo and annas nine) will be met out of the sum of Rs.6,850/- provided for annual recurring cost of equipment, medicine, diet, etc. in the current year's budget.

I have the honour to be,

S i r,

Your most obedient servant,

J McPherson,
Lt-Col.I.M.S.,
Residency Surgeon.

Telephone Message.

RESIDENT'S OFFICE.

19 Date 17. - X. 1925

No.

From

To The Hon'ble

Message.

17. XI.

R. O. 112.—R. P. B.—4-1922.—3,009.—12 Bks.

C. O. 45.—R. P. B.—9-1919-2,000.

No. 9258 DATED BANGALORE 12/11/1925

FROM

~~MAJOR C. T. C. PLOWDEN, I. A.,~~
The Secy to the Resident

To

The Residency Surgeon,
Bangalore

S.119 (C. Ms. II) Reference ~~my~~ this / your letter ~~telegram~~ No. 1375/98 dated the 9th November 1925.

Subject

Requesting sanction to an expenditure of Rs. 792-9-0 towards the cost of articles required for use in the kitchen and in the wards of the Gosha Hospital, Bangalore.

Sanctioned.

2. The expenditure should be met out of the sum of Rs. 6850 provided for "Annual recurring cost of equipment, medicines, diet, etc." for the Gosha Hospital in the current year's budget of the 'Assigned Taxes'.

11.11.25
Secy to the Resident

No. 9259—60

Copy forwarded to the Tax & Accts. officer Dy. Rg., Bangalore Sndi

C.M. station, Bangalore, for information
Mayo Hall,

Secy to the Resident

C.R.S. 11/25 11/11

Bauring Hospital,

12.11.25.

Mar Evans-Gordon,

I have supplied Haji Sir Ismail Sait with the list of names you kindly sent. He wishes the names of all official European and military officers also European Residents of the Station, as he intends inviting them. I enclose his letter, which please return after

perusal. Could you
office make out the list of
which you approve

yours sincerely

[illegible]

P.S. Inclosed is a draft of
the invitation which I purpose
sending to Staff for franking
himself tomorrow.

RESIDENT'S OFFICE,
BANGALORE
Register No. 8533
Date of Receipt 13.11.25
File No. L47/469

D.O.No. 9343 Conf

THE MYSORE RESIDENCY
BANGALORE,

Dated, 14th November 1925.

SUBJECT:- OPENING OF THE GOSHA HOSPITAL,
CIVIL AND MILITARY STATION OF BANGALORE.

Dear McPherson,

S.I.N. With reference to your letter, dated the 12th November 1925, I send you a list of European officials and other Europeans in the Civil and Military Station of Bangalore prepared from the Residency List. For a list of Military Officers in the Station a reference is invited to pages 3 to 8 in the Bangalore Brigade Area Official Directory for October to December 1925, a copy of which is forwarded. With regard to other European residents in the Station, a selection may kindly be made from the list of residents given on pages 187 to 206 of the Brigade Directory.

Return requested.

2. I am to suggest that the names of the following Indian officers in the Station may also be included:-

1.Mr. B. Rama Rao, B.A., B.L.,
District & Sessions Judge.

2.Mr.K.V. Ramaswamy Iyengar, B.A., B.L.,
District Munsiff.

3.Mr.M. Anantan Nair, B.A.,
Second Magistrate.

and 4.Mr. G.K.S. Sarma, B.A.,
Pay and Accounts Officer.

3. The enclosures to your letter are returned.

Yours sincerely,
Sd/ K Evans Gordon

Lt-Col. J. McPherson, M.A., M.B., F.R.C.S.E.,
M.R.C.P., I.M.S.,

Residency Surgeon,

Bangalore.

WANTED for the Hajee Sir Ismail Sait's Hospital for Gosha Women, Bangalore, the services of the following :—

1 Lady Sub-Assistant Surgeon. Pay Rs. 75—5—175 + Rs. 10 Local allowance per mensem with furnished quarters on the premises.

2 Staff Nurses, 1 at Rs. 75 + Rs. 35 Ration allowance + Washing allowance Rs. 10 per mensem with furnished quarters on the premises, and 1 at Rs. 60 + Rs. 35 Ration allowance + Rs. 10 Washing allowance per mensem with furnished quarters on the premises.

3 Indian Nurses at Rs. 25 + Rs. 10 Ration allowance each per mensem with quarters on the premises.

1 Female Compounder on Rs. 30—½—35—5—40—50.

1 Female Clerk on Rs. 35—2—65.

Applications with full details of previous experience, examinations passed and copies of testimonials should reach the Residency Surgeon, Bangalore very early.

Applications of those already in service to be submitted through the Head of the Department. 6157

L,
MADRAS.

* Copy
Copies of

in the Press, for

Vij
Ho
Sp
Ra
Ra
Me
Wi
thr

RESIDENT'S OFFICE,
BANGALORE.
Register No. 8534
Date of Receipt 13.XI.25
Dy. No. 2146/24

D.O.No. 1391 /98
Enc.1.

Residency Surgeon's Office
Bowring Civil Hospital
Bangalore 11th.November 1925

ESTABLISHMENT OF THE GOSHA HOSPITAL, BANGALORE.

Dear Evans-Gordon

Your Demi-official letter No.8103, dated the 5th. October 1925.

I forward herewith a cutting from the Madras Mail advertising for the Establishment for the above Hospital for the information of the Hon'ble the Resident in Mysore.

Yours Sincerely
J. Matheson.

12.11.25

To

Major K.A.G. Evans Gordon,
Secretary to the Resident in Mysore,
Bangalore

This is sent for information. It accords with sanctioned scale
May be filed.

C.T.S. 13/11/25
Resdt.

13/11

14/11

Resdt:
13.11.25

14/11

Bowring Hospital
15. 11. 25.

Dear Evans-Gordon,

I have just had a visit from the Son of Major Sir J. Salt and he has suggested to Major Wheeler & Shew the tablets, on which a start had already been made. Major Sir J. Salt was very Keen that, in addition to the names of Sir Barton, Col Standage & Major Murphy, the names of the Semla Sir Cars, Major Wheeler & Myself should also be added to one tablet. He suggested that the dates should be affixed to the names already designed to be entered on the tablet, indicating the period during which these three Gentlemen officiated in their respective posts. While after the names of the three others now suggested to be added, the dates of their taking over their respective posts should be shewn. This idea was

an entirely original one on the part of the Judge, and the matter has been held up until we can have an opinion of the Ks on the matter.

Yours Sincerely

[illegible]

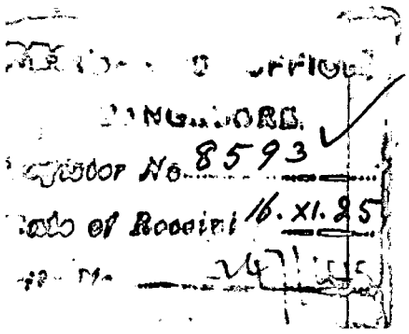

What reply may be given

Readt: 16. 11. 25

Mr. Patrick to Sir Dennis if he would call at 10 Downing Street myself.

16/11/25

Draft submd.

C.A.S. 16/11/25

Perhaps the Secretary has replied

16 11 25

It is a nuisance altering the programme like this at the last minute. The Buckden Week can come in last before the proceeds of the Key Day wife

25/11/25

23.11.25

RESIDENCY
Bo...
Registered : 8804
Date of Rec- 24 XI/25

Dear Brain-Gordon

At the First Parade it has been proposed by the Mahomedan Community to present an address to the Raja during tomorrow's Ceremony. The address consists of a few sentences only. As I do not care to alter the programme already submitted unless the Resident sees no objection to the inclusion of this item, I have req^d him Letter to see you personally now. If you have no objection the address might come just before the presentn. of the Key to him Rears.

Yours Sincerely

Opening Ceremony of Hajee Sir Ismail Sait Gosha Hospital, on Tuesday, the 24th November 1925.

PROGRAMME.

After arrival of the guests, a photo will be taken.

Speech by Hajee Sir Ismail Sait, Kt., donor of the Hospital.

Reply by the Hon'ble the Resident in Mysore.

Address to Sir Ismail by Moslem Community

Sir I's reply

Presentation of the key to Mrs. Pears, in the Shamiana

Prayers by Moulvi before the gate prior to opening.

Opening ceremony at the gate, and photo.

Unveiling by Mrs. Pears of tablets in the hospital entrance.

Inspection of Hospital.

Garlanding and group photo.

3/4 th of an hour

100

Well 24 10.

Printed by Higginbothams Ld., Bangalore

Notes-*continued*

margin of binding not to be writ en on.

L.U.C. 58

Letter No.G.175 a/20, dated 20th February 1920 from the P.M.C.

112

Please see para 3 of sl.50 sl.50

tence of sl.56 as well as paras 108 & 109 above

With reference to the enclosure to L.U.C., it may be said that it was part of the scheme that the Lady Doctor in charge of the Gosha Hospital should supervise the Municipal Women and Children Welfare work, and the budget estimates for the hospital, which have been approved (Sl.53), were framed on the assumption that the Municipality were prepared to contribute one-fourth of the salary of the Lady Doctor -vide sl.52(a).

It appears, however, that the Municipality are not committed to engaging the Lady Doctor in charge of the Gosha Hospital (Sl.50) and no definite statement as to this was made to the Govt. of India (para 4 of Sl.52).

The provision of a motor allowance is, therefore, conditional and Miss McMurray's entertainment for the welfare work, although, it seems, that, by passing the resolution, the Municipality are practically agreed on the original scheme for placing the Lady Doctor of the Gosha Hospital in charge of the Women and Children Welfare work.

The Resolution may, if approved, be confirmed,

Draft submitted.

10/3. 4/3 12/3

[illegible] 13.3.20

Letter No: 5 dated the 1st April 1924 from the Residency Surgeon, Bangalore.

Please see Sls. 52 & 53

247-1919

The indent may be sent to the Govt: of India, for favour of transmission to the High Commissioner for India.

For precedent please see:—

Sls. 134 & 143
164-09

Draft submitted for approval.

T. N. Thangavelu Mudaliar
5-4-1924.

V.O.
8
-15/4

10.4.

Issued No 33229 4.4.24

Office of the Collector,
C & M Station, Bangalore.

Dated 21st April 192

S No. 1633/24

My dear Cater,

Haji Sir Ismail Sait, Ghosha Hospital-

My Official letter No.Ref.557/24/43-1920 dated 28th February 1924.

Haji Sir Ismail Sait informs me that the letter written to him by you on my letter quoted above has been mislaid. Kindly therefore send him a copy.

Yours sincerely

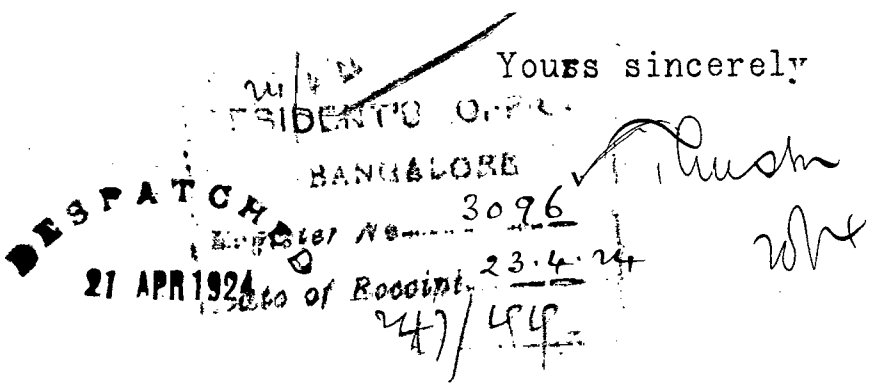

To

A.N.L.Cater, Esquire, I.C.S.,
Secretary to the Resident
in Mysore, Bangalor

R. O. 2.—R. P. B.—11—1922.—5,000.

No. 3431 ENCLOS. *Dated Bangalore,* 26/4/1924

Margin for binding not be written on.

FROM

SECRETARY TO THE RESIDENT IN MYSORE.

Hajee Sir Ismail Sait, Kt.,
C.&M. Station,
Bangalore.

Subject:—
Gosha Hospital, C.& M. Station, B'lore.

SIR D.O. Dear Sir Ismail Sait,

Mr. Austin informs me that a letter written to you by me, on the above subject, has been mislaid, ~~of~~ ? ~~which I now~~ enclose a copy of it.

Yours Sincerely
Sd/ A.K.Cater.

of D.O. para.111 notes. as well as enclosure

9/4/24. AS/24

for
not
to be written

(11A)

Inc. D.O.Letter No.1633/24, dated 21.4.24, from the Collector

Please see sl.57 & para.111 of notes.

Draft submtd.

E. 24/4. VAS 24/4 25/4/24

Notes-*continued*

Margin or binding not to be written on.

Please see pl. 57 and the letter on page 83 of office note
Hajee Sir Ismail Sait promised to give
a donation of one lakh of Rupees for
the construction of a Cosha Hospital in the Straits
The amount that was received from him
28.2.24 was Rs 35,000.
He was requested to place the balance
Rs 65,000 at the disposal of the Collector.
He now states that he has sent a cheque
for Rs 20,000 to the Collector.
So, the balance still due from him amounts to Rs 45,0

O. T.

S. 2—R. P. B.—12-19-2—10,00

The G. of I. have been pleased to sanction S. 53
a sum of Rs 33,600 towards the initial
charges and a sum of Rs 19,000 annually
towards the recurring charges.

The Station Municipality granted the site S. 85.
for the Hospital at Ralf the approximate
estimated value, viz. Rs. 15,000.

It seems that the Municipality will not
be prepared to give the site free.
They have also agreed to contribute 1/4th
the salary of the Lady Doctor of the Hospital S. 50
in the event of her being placed in charge
of the Child Welfare Scheme.

It seems that Sir Jamail Dit may be
pursuaded that the Municipality will not
forego the sum paid for the site.

Submitted for orders.

16/2.4

Perhaps the suggestion of Hajee Sir
Jil Dit may be communicated to the
P.M.C. for placing before the Commission
with reference to their resolution of the 29 Enclosure
June 1922. They may possibly reconsider
the matter

(Copy of l. u. e has to go to Collector
with reference to Sl 57)

As proposed

Margin for binding not to be written on.

Please see the foregoing para of office notes.

Draft submitted

CAS. 7/6/24 AS 7/6

(11) It will suffice if some Sir Ismail Sait's letter to A.C. & leave it to him to bring the matter up before the municipal Commission if he thinks fit.

Mathew 9/6/24

5.62 Issued no. 4601 & 10. 6. 24.

5.63 (L.U.C.I) Letter No. 392, dated the 12th June 1924, from the Residency Surgeon, 12 Bangalore. Encl. No. 1685-A, dated the 16th June 1924, from Asst. Surgeon, Nor. Sarpat.

5.64 (11-7) (L.U.C.II) 5.52/6

In the statement forwarded to the G. of I. with St. 52, a sum of Rs 3000 was mentioned as required for "Furniture and fitting" for the Gosha Hospital under the 'Initial cost'. The G. of I. sanctioned a sum of Rs 14,200 for 'Initial cost of equipment'. The statement in para 2 of Lut. (II) I that "a sum of Rs 3000 is provided in the Budget under "Furniture & fittings" should be taken to refer to the said sum of Rs 3000 provided for the Gosha Hospital.

The Residency Surgeon says that the extra amount of Rs 2074 required for the purchase of furniture & fittings of the Gosha Hospital may

may be increased to
out of Rs 14,200. Since the Gorka Hospital
has not yet been completed, it is expected
that there will be savings out of the initial
cost provided for the Gorka Hospital.

If approved, the Residency Surgeon may be
asked why he wants to exceed the sum
provided by Rs 2074.

~~Submitted for orders.~~

L.U.C. II Please see ex. 61. Draft submd.

6/24

As regards L.U.C. I it seems (121)
desirable to have good furniture
& the Wesleyan Mission workshop
at Tumkur is reputed to turn
out high class articles. The
estimate of Rs 5074/- may be
approved on the distinct understdg
that, as stated by the Resy Surgeon,
the initial grant of Rs 14200/- for
the initial cost- is not exceeded

26/6

I am [illegible] all
clear about the position.

Please

Spoken & the note revised below

L.U.C. I

It was mentioned to the C. of S. that a sum
Rs 14,200 would be required for 5.52
the "initial cost" of the Gorka Hospital
and a statement (ex. 52/6) was forwarded
to them. A sum of Rs 3000 was specified
" for "Furniture and Fitting"
for the

Notes-*continued*

Margin for binding-not o be written on.

town and the municipality should help if possible. The municipali have helped by foregoing Rs 15,000/- Haji Sir Ismail Sait suggested that they might forego the other Rs 15,000/- vide last para of his letter at para 116. To this the P. M. C. demurs. ~~Pedestos~~ If it is not considered desirable to press the matter on the municipality, the position may perhaps be explained to the donor with an expression of regret that the Resident cannot move the Municipal Commission further. If so, draft I below will be revised.

L. U. C. I

L. U. C II. Draft to the Acctt Genl for approval.

4/7 Please see foregoing note.

The Commission has not been ungenerous, & I do not think they should be pressed any further.

S. 2—R. P. B.4—1920—4,000.

They are not to publish
if awards start they can
share 15,000/- easily
I don't think it
necessary to inform
Hajia Ismail said.

Result

5/7/84

Bafia Hall Term
Result.

[redacted] OD. No 5455, dated the 9th July 1984
child No 5456, dated the 9th July 1984

96

D.O.no. 5745S

THE RESIDENCY,
BANGALORE.
Dated 9th July 1924.

(129)

GOSHA HOSPITAL, CIVIL & MILITARY STATION,
BANGALORE.

Dear Sir Ismail Sait,

With reference to your letter, dated the 5th June 1924, I am desired to say that the President, Municipa Commission, Civil and Military Station of Bangalore, w addressed with regard to their giving up the price pai for the site of the Hospital. It appears that the Commission is not prepared to do this and in view of t concession already offered the Resident regrets that h is unable to pursue the suggestion further.

Yours Sincerely
Sd. A. H. L. Cater.

Hajee Sir Ismail Sait, Kt.,
Civil and Military Station,
B A N G A L O R E.

BJ

5.70. Letter N. Bang 2.4-688, dated the 15th from the A.G., Madras.
Please see Sls. 68869.
Draft submd.
C.S.O. 16/7/24. 16/7.

(129)

5.71. Issued no. 56928 17.7.24.

Letter No. 675, dated the 1st August 1924,
from the Resd. Surgeon, Bangalore.

In the statement forwarded to the G. of I.
S. 52/b), a sum of Rs. 3000 was
specified under "bedding & clothing"
for the Gosha Hospital.

The G. of I. sanctioned a sum of Rs 14,200 S. 53.
for "initial cost of equipment" of the hospital
The proposed expenditure may, if approved
be sanctioned.

Draft submd.

C.A.S.
2/8/24.

S 3 the G of I have sanction
ed Rs 14,200/- towards the initial
cost of equipment of Haji Sir Ismail
gosha hospital. This sum
des a provision of Rs 3000/-
edding & clothing - vide Statement
e 52/b which was sent to the
d. The Residency Surgeon's
mate, for Rs 7995/- is in order & may be
ctioned

for Resdt

4.8.24

5.8.24.

ed no. 6249 dt 7.8.24

BANGALORE C&M STATION MUNICIPALITY

Office Hours:—
11 A.M. to 5 P.M.
Telephone No. 55.

Mayo Hall,

Register No. 6828 15th Sept

GOSHA HOSPITAL.

Dear Cole,

Please refer to Plowden's d.o. No.11212, dated the 17th December 1920, with which he sent Tasker a copy of the Resident's note, dated the 3rd December 1920. In this note Mr. Barton - suggested that the plans should be prepared by the Assistant - Commanding Royal Engineer, but the work carried out by the Municipal Engineer so as to avoid the payment of establishment charges. Subsequently in his d.o. No.2594 dated the 18th January 1921, Col: Carey Evans wrote to Tasker that the Resident proposed that the plans and estimates should be prepared by the Municipal Engineer to avoid the payment of estimate charges if prepared by the - Assistant Commanding Royal Engineer. Murphy was accordingly consulted and agreed to take up the designing of the Hospital, if the President, Municipal Commission, had no objection. Tasker raise no objection to Murphy doing this in his spare time. In a note written about this time Tasker expressed the view that a lump sum remuneration should be given Murphy for the work as there was no reason why difficult and responsible work should be done for nothing. This cannot be considered a breach of the rule that the Executive Engineer shall not take private practice: the work is

is public work, the remuneration may be fixed by the R
the suggestion that Murphy should undertake the work cam
entirely from the Resident. The work is in the interests o
Station. Military Works' rates and estimate charges are high
than ours and so a considerable sum of money is being saved b
this procedure. The work of construction is now being perfectly
well supervised, under the Executive Engineer, by an establishme
consisting of one Overseer on Rs.40/- per mensem.

I entirely agree with Masker and recommend that, if Mr. Barton has no objection, Murphy be granted by him a bonus of 5% on the cost of construction (excluding price of land). I am informed that the usual charges for designing, estimating and supervising the construction of a building is from 5 to 6% of th cost.

Up to date Rs.30,000/- (excluding price of land) has been spent on the work. Murphy may be given 5% on this as part payment now and the balance when the building has been completed I may add that both Haji Sir Ismail Sait & Col: Standage are very pleased with the design and with the progress of the work.

If Barton saw it yesterday.

Yours sincerely

M.L. Cater Esqr., I.C.S.,
Secretary to The Hon'ble the Resident,
in Mysore, BANGALORE.

Margin for binding not o be written on.

Please see Sl. 19 and the Resident's
dated the 3rd December 1920, in para 38
office notes at flag W.

Mr Austin recommends that Mr Murphy,
Executive Engineer of the Municipality, may be
granted a bonus of 5% on the cost of
construction of the Cocha Hospital.

~~Under Rule 9 of the Supplementary Rules,~~ flag X
the Resolution in completion transaction
the grant

Notes-*continued*

Margin for binding not to be written on.

S.74 ltr No 16 dated the 14 from the C. T.[g], Forest Dept.

(121) Please see Sls. 64 and 66.

Draft submd.

KB. 17/9/24. 11/9

S.75 Issued No. 7414 dt 16.9.

S.76 Ltr No 936, dated the 17th Sept. from Residency Surgeon, Bangalore.

(12) Please see Sls. 74 and 75.

Draft to the G. of I submd.

KB. 17/9/24. 17/9

x 77 Issued No 7520

Margin or binding not to be written on.

The Resident sanctioned the proposal of the Commission that the private practice allowed to the Executive Engineer should be abolished.

S.44
235-12

But in May 1922 the Resident stated that a monthly allowance of Rs 250 might be granted to Mr Murphy temporarily by making it 10% charge on the 3 Ratchs for the Anicut scheme.

S.67
235-17

The Collector stated on the 28th February 1922 that a sum of Rs 14,504-2-4 had been spent so far on the administrative block of the Hospital.

Haja Sir Ismail Sait has paid Rs 35,000 + Rs 20,000

(expending Rs 15,000/ the price of the land

It is not known whether he has paid any sum since.

(para 116 of office notes.

The Resident may be asked what sum has been spent up to date towards the construction of the hospital and what the estimate of the cost is.

C.T.S.
22/9/24.

The donation of Haji Sir Ismail Sait for building the Gosha Hospital is one laudable. Of the Rs 15000/- goes for the site, while the Residency Surgeon was asked to draw up plans and estimates for the building on the assumption that Rs. 80000/ would be available for

S.35.

S.43.

or the building. What the estimate actually amounts to is not known In all estimates prepared by the Military Works Dept for work in the e tor station of Bangal they receive the following percentages on the amounts of the estimates:—

Establishment

Tools + Plant

; the proposal to pay 2½ % to
or Surgeon is not excessive.
he only objection to that
the Hospital is do
good and might be regarded
as an institution which the
Municipality ought to have
provided and that therefor
the Municipal Engineer can
legitimately be asked to give
his services without extra
remuneration. In any case
the question may be left open
until the building is fully
completed & the donor has
paid his lakh of rupies in full
& any balance is left the
question of paying it to

Notes-*continued*

Margin for binding not to be written on.

Mr Murphy 5% on the value of the work done may be considered

20% paper is enough

23/9

(133)

from page 133

Please see the foregoing notes. I think it is right that Mr Murphy should be remunerated for this extra work & the rate suggested is reasonable I see no objection to part-payment being made now on the amount spent up-to-date, provided that funds are available. But the cost must of course come out of the Hon Secretary of our Cash Reserve

25/9/24

25/9/24

Draft sent.

Inward no. 7919 & 3.10.24

_____ DEPARTMENT. File No.

_____ BRANCH. Serial No.

Draft DO ~~Letter~~ ~~Memorandum~~ ~~Telegram~~

Heading :

Case or Diary No._____

If post copy of telegram required_____

Date of despatch of above_____

List of enclosures_____

(Code word for telegrams.)

138

Class for Telegrams ORDINARY. ~~EXPRESS.~~

No. 7919 Dated 3/10/ 19

From The Secy. to the Resident in Mysore.

To

J. Austin, Esq., I.C.S.,
President,
Municipal Commission,
C & M.Station, B'lo

D. O.

Subject:- Remuneration for the prep
ration of plans and estimat
for the Gosha hospital,
C & M.Station, Bangalore.

My dear Austin,

Your D. O. of the 15th ultimo.

The Resident considers that Murphy may be given a lump sum of Rs.3000/-. Half of this may be pa now, and the balance on completion the building. The expenditure should be met from the donation of one lakh.

Yours sincy.
W. H. Carter

CUR 21 OCT

9 V.S. 9/10

S. 5.

SGPI—S27—165DCFS—19-11-23—4,00,000

Margin for binding not to be written on.

S. 81 Letter N° 16884, dated the 4th Sept 24, from the C. of S., Bihar & Or. Depts to the D.S., Indian S. D.

Please see Sls. 76 and 77.

May be filed.

C.R.B. 4/10/24. V.S. 4/10

S. 81 Letter N° 1059, dated the 11th Oct 24, from the Residency Surgeon.

Please see Sls. 53, 64, 65, 73 & 78/a.

S. 53 A sum of Rs 14,200 has been provided under the initial cost of equipment & a sum of Rs 6,858 under the annual recurring cost of equipment, medicines, diet &c for the Gorha Hospital in the current year.

Out of this amount of 21,050 the C. of S. have transferred a sum of Rs 2619 (Rs 1828 + 791).

2619
5073
7692

Sls. 65 & 73 A sum of Rs 5074 and Rs 2999 (or Rs 8073) has been sanctioned out of Rs 14,200 for furnishing, clothing & bedding required for the Hospital.

It seems that there is a sum of Rs 1358 still available.

S. 78/a An extra sum of £ 50-0-6 or Rs 750 + odd will be required for the supply of remaining items 5 to 24 (including packing and freight charges to be obtained from England).

The Residency Surgeon may be asked how much has been spent up to date out of the provision of Rs 21,050 and what sum is still available.

Respt submd

C.R.B. 15/10/24. V.S. 15/10

N. Allen 16.10.24

S. 82. Issued No. 81698 16. 10. 24

Letter N° 1115, dated the 20th Oct 1924,
from the Resy. Surgeon.

Please see Sr. 78, 81 + 82 para 140 of
office notes overleaf.
There is provision to meet the extra cost
required for the supply of remaining items
5 to 24 to be obtained from England.
Draft for the C. of S. submitted

Cost.
20/10/24

N Carter

Resdt.
21/10/24

Asst. to get [illegible]
[illegible] hospital
[illegible] a new [illegible]
it is [illegible] stopped
the Dispensary.
I [illegible] on
find out the [illegible] 5-24
on this if [illegible]
obtained [illegible]
may [illegible]
I [illegible] the Hospital
in the [illegible]
[illegible]
[illegible]
or [illegible]

S.85 Letter No. 1263, dated the 15th November 1924
from the Resl. Surgeon, Bangalore.

Please see Sls. 78, 81 and 84. & para 142 Exp.

If approved, the C. of S. may be addressed.

Draft submd.

C.A.S. 11/11/24. V.A.S. 11/11

Resdt. 12/11/24

14/11

Sl. 86 Issued no. 8974 of 13.11.24

S. 87. Appl., dated the 9th December 1924, from Miss M. de Souza.

Resident's note on D.O. Ltr.

"Please forward to the Residency Surgeon who is requested to reply to applicant.

(Sgd.) W.P.B. 10/12.

Draft submd.

C.A.S. 10/12/24 V.A.S. 10/12

S. 88 Issued no. 9938 of 13.12.24.

S. 89 Endt., recd on the 26th December 1924, from the C. of S., Hon. Sec. Asptn.

Please see Sls. 77, 78/a, 85 and 86.

It has been ascertained that the equivalent of £ 50 should be calculated at the rate of

vide flag B

P.T.O.

Notes-*continued*.

Margin for binding not to be written on.

1 sh 5 1/2 d for a Rupee for purposes of Budget estimates.

It comes to Rs 685-11-5.

A sum of Rs 690 (may in round figures be surrendered to the G. of I. out of the provision in the current year's budget of the C.M. station under "32-A. Medical-Hospitals & dispensaries-Contingencies."

Drafts submd.

C.R.B. 7/1/25. V.R. 8/1

9/1/25

81-90 Issued no. 285 dt 14-1-25

81-91 Issued no. 362 dt 15-1-25

S.92. Letter N. 1790, dated the 7th Jan. 25, from the Residency Surgeon, Bangalore.

(14)

S.15 / 116-24 Chara 3

The Residency Surgeon was informed that the staff of the Cooks Hospital should not be engaged without a reference to the Residency.

S.53. The G. of I. has sanctioned the establishment proposed in Sl. 52/a.

If approved, he may be informed that there is no objection to the proposal.

Drafts submd.

C.R.B. 9/2/25. V.R. 9/2

10/2/25

You can see the hospital when we shall be opened before June: perhaps said the

Notes-continued.

Margin for binding not to be written on.

of the Board opening as
he desired there is now
there any objection to
the same: with the
[illegible]

W/

Revised draft submitted in April 1925 x

To be noted in diary for 20/4/25

C.P.B. 11/2/25

11/2.

1625 17.2.25

Issued N 1301 Dy 14.2.25

A 93

S.94

Endt N. 1874, dated the 20th Feb 25,
from the Resr Surgeon, Bangalore.

Please see paras 133 to 138 of appln notes.

Mr Murphy says that a sum of Rs 200
may be paid to Major Wheeler out of the
balance of Rs. 1,500 due to him for his
trouble.

If approved, the balance of Rs 1300
may be paid to Mr Murphy.

Draft submitted.

C.P.B. 24/2/25

In the first place perhaps these papers may be sent (U/O) to the P.M.C for his views. He can consult major Wheeler.

EO No 1712
26.2.1925

25/2

Yes
[illegible]
26.2.25

MUNICIPAL OFFICE
27 FEB 1925

S. [illegible] P. 2.—S. 1223—10,000.

The President, M.C (U/O)

Major Wheeler agrees that Rs 200 would be reasonable remuneration for the work involved. I do not feel in a position to express an opinion on the matter as this would amount to implying agreement to it

[illegible]

Please see p.u.c and from para 149. As directed by the Resident in para 137 above Mr Murphy was to have Rs 3000/ for building the Gooka Hospital. He has received Rs 1500/ and the other Rs 1500/ is now due. He is willing that Major Wheeler should have Rs 200/ out of this, though he would rather have no reduction made in his fee. As the amount has to come out of Haji Sir Jamsetjee Jeejeebhoy's donation it seems that Mr Murphy should have only Rs 1300/ and Major Wheeler Rs 200/- If so draft below may issue.

AS 4/3

Vide A. for Mr. Murphy's letter. What is wrong with Mr. Reid?

[illegible] 7.3.

Margin binding not to be written on.

Notes-*continued*.

Margin for binding not to be written on.

Please see foregoing para overleaf.

flag E Please see para 135 of office notes.

It is not known what sum was actually spent towards building the Hospital and what saving has been effected. May the P. A. C. be asked?

C.R.B. 5/3/25 Asst 5/3

yes
Ick
7.3.25

Draft submd.

C.R.B. 9/3/25 Asst 9/3

SR.95 Issued No. 2128 dt 11.3.25

S.96 Letter No. 2045, dated the 19th March 25, from the Med. Surgeon, B'kot.

S.97 Letter No. R. 2763, dated the 20th March 25, from the President, M.C. C.U.C.I

S.53 A sum of Rs. 14,200 has been provided under the initial cost of equipment and a sum of Rs 6,850 under the annual recurring cost of equipment, medicines, diet for the Godha Hospital in the current year.

14200
6850
21050

*flag G As noted in para 140 of office notes, a sum of Rs 10692 has been spent towards furniture, &c. out of Rs 21,050.

To this has to be added Rs 2764-8 .. being the cost of medicines referred to in SR.95 and also a sum of Rs. 690 for the cost of articles of equipment.

S.90

P. T. O.

Margin for binding not to be written on.

It seems therefore that there is still a balance of Rs 6903-8-0 available. The sum of Rs 2509-5-9 required for furniture, &c, may be sanctioned.

U. S. II

Please see Sl. 94 and 95 + from para 1498 of notes
A sum of Rs 67,028-6-11 is said to have been paid by the M. C.
The buildings, sanitary works, electric installation are estimated to cost Rs 75,789-0-0.
There is a balance available out of the donation of Rs 1 Lakh.
Two drafts submit.

C.R.B.
23/3/25

(153) As money is available out of the donation of one lakh, perhaps the Secretary may be paid Rs 1500/ in full and a further sum of Rs 200/ may be allowed for Major Wheeler

A.S.
24/3
Resd.

Please see Sl. 94
I think Mr. Murphy has earned the full fee of Rs 1500/-, and Major Wheeler may be paid Rs 200/- in addition. Resd.
Allardice
27.3.25

Notes-*continued*

Margin for binding not to be written on.

(15)

As suggested in Sergt

note

[illegible] the Chaplain was

completed: [illegible] a

statement of account showing

the amount expended & the

balance which will be prepared.

I believe I have already

issued orders that [illegible] instructions

[illegible] as to expenditure

as the amount a requisition

stock.

Anything available from

the local funds could be

utilised as suggested.

When the Account is complete

& the local auditors certificate

obtained the Chaplain will

not understand that the Lady

Dufferin fund will provide

a lady doctor with charge for

the admission to hospital.

How does it can send me?

Yours

25/3/15

Will [illegible]

Please [illegible] your [illegible] me file.

S. 2—E. P. B.—11-1921—1,000.

Notes *continued*.

Margin for binding not to be written on.

Please see the Resident's notes in the foregoing para of office notes.

It is not known whether the building is now completed. The Resident, N.C., may be asked.

No orders seem to have been issued by the Resident that pending further instructions no expenditure was to be incurred on equipment and staff. with regard to staff, please see sl. 93.

But the Residency Surgeon was asked on the 23rd October 1924 whether it was worth while to spend the whole of equipment grant and the grant for medicines this year

5.84

He said that it was proposed to equip the hospital completely.

5.85

As already pointed out in para 154 of office notes, there is a balance of Rs 6903-8-4 available out of Rs 21,050 sanctioned by H.E.H. This balance will lapse, unless it is utilized.

The original idea was that the Kyoka Hospital was to be in charge of a Lady Doctor of the W. M. S. (Dufferin Fund) to be paid by Imperial Funds, a portion of the salary being met by the Municipal Council of the town. She was to supervise the work of the Lady Health Visitor and the Municipal midwives. The W. M. S. said that they would not provide the Lady Doctor.

vide para 7 of sl. 1/a.

Flag A

5.32

It was decided to let this matter drop and to ask the Residency Surgeon to submit proposals for the appointment of a Lady Doctor to manage the Hospital and the Municipal Scheme for the welfare of women and children.

Para 67 flag H of office notes

P. T. O

Notes *continued*.

Margin for binding not to be written on.

Drafts may issue. The drafts
of opening has not been
fixed. It may possibly be June.
if not previously : the last
Autumn

Well
31 : 12

31/s

98-98	Issued no. 2851-52 ₹ 1-4-15
98-99	Issued no. 2853 ₹ -do-
98-100	Issued no. 2854-55 ₹ do.

S. 2—R.P.B.—S-1223—10,000.

Please see para 160 of appn notes at flag W.

The President has noted that the date of opening the Cuttack Hospital has not yet been fixed & that it may possibly be in June, & more probably in the late autumn.

The Resident, M.C., has been asked whether the building of the hospital has been completed and this reply is awaited.

S.99

C.H.B. 22/4/25

22/4/25

P.T.O

Sir Hajji Ismail Sait
is under the impression that
the Hospital is to be opened
by Mrs Barton before he
(Sir Hajji) leaves for England
on 6th May -

Put up D.O. to Sir Hajji
informing him that the
ceremony will take place
the June or ~~Oct~~ October.

ICH
22.4.25

Draft D.O. submd.
C.R.S.
22/4/25 VAB 22/4

ICH
23-4-25

Issued No 3442 of 23.4.25

HAJEE SIR ISMAIL SAIT, KT.
FAKHR-UT-TUJJAR

RESIDENT'S OFFICE
BANGALORE
Register No. 3349
Date of Receipt 27/4/25.
File No. 247/19

(163)

Essex Lodge
Mence Road
Bangalore
27th April 1925.

Dear Mr. Evans Gordon,

A Thanks very many for your D.O. no 3442 of the 23rd inst. I extremely regret that it will not be possible to have the opening ceremony of the Hospital done before I leave for England. In these circumstances I must leave the matter entirely in the hands of the Stribble the President. If he decides to have it done in June, my son Sattar will

[illegible] me at the ceremony. If
[illegible] hand the letters to
[illegible] if [illegible] moved to October,
there is no [illegible] in the matter,
[illegible] [illegible] [illegible] return
[illegible] time.

[illegible] kind regards
[illegible] Nice

Yours sincerely

Hans Arnold

stage, as I have engaged a cabin de-luxe in s.s."Ranpura" and have paid the passage money; and further I have also reserved my accommodation in London and Harrowgate and other places. I have been strongly advised to leave India early as I am not keeping good health and I dont like the idea of sailing in the month of June as it will be monsoon weather and I will have to remain here for the major portion of the hot weather. If found necessary to open the Hospital at an early date, I would request that the Hon'ble Mr. Barton will kindly do this during my absence on any day that will suit his convenience and my son Sattar will attend and act for me; on the other hand, if it is not necessary for me to be pre-

FAKHR-UT-TUJJAR KHAN BAHADUR · HAJEE ISMAIL SAIT ·

247/47

Champion Reef,
23rd April 1925.

My dear Col:Standage,

Many thanks for your letter of the 20th instant, and I am very sorry indeed to learn tha the Hon'ble Mr. Barton has inform you that it is impossible for him to go down to Bangalore from Koda kanal in May for opening Sir Haje Gosha Hospital, and suggested tha the opening ceremony should be deferred to June, in which case, I should defer my journey to England, or, he suggests to leave the opening ceremony till my return from England. I regret very much that it is not possible for me to postpone my journey at this

you may kindly arrange to appoint a date in October next as I expect to return to India then and shall be glad to know how the Hon'ble Mr. Barton would like best to - arrange for this.

Trusting you are engaging a well earned holidays and keeping well. Kindly convey my compliments in your next to the - Hon'ble Mr. Barton and Mrs. Barton.

Yours sincerely,

Col. F. Standage, C.I.E.,
Coonoor Club,
Coonoor (S. India).

PAR.

147/1519

I have inspected the [illegible]
Broadcasting [illegible] [illegible] [illegible]
that [illegible] inspected [illegible] on
opened [illegible] October. The
[illegible] [illegible] as a [illegible]
Board [illegible]
[illegible] [illegible] excellent
accounts [illegible]
[illegible] engaged [illegible]
Now [illegible] [illegible]
[illegible]
other [illegible] [illegible]
opportunity [illegible] [illegible]
take charge of [illegible]

Draft submitted.
CRB 4/5/25 [illegible] 4/5

KRL 4.5.25

_____ DEPARTMENT. File No.

_____ BRANCH. Serial No.

Draft ~~Letter~~ ~~Memorandum~~ ~~Telegram~~

Heading :

Case or Diary No. ——— ———

If post copy of telegram required _____

Date of despatch of above _____

List of enclosures _____ _____

(Code word for telegrams.)

~~Class for Telegrams~~ ORDINARY. ~~EXPRESS.~~

No. 3858 Dated 8/5/192

From The Secretary to the Resident

To

Lt. Col. R. H. Standage, C.I.E., F.R.C.S., M.R.C.O., I.M.S., Mysore Residency Surgeon, Coonoor Club, Coonoor

Gosha Hospital, Construction Bangalore. Opening ceremony

Dear Standage,

Mr. Barton has replied to Hajee Sir Ismail Sait's letter to you, dated the 23rd April 1925, suggesting that the hospital should be opened in October next. The establishment should not be engaged before that month. Meanwhile it can be decided what arrangements should be made for appointing a medical officer to take charge of the institution.

Yours sincerely

Ld

4.5.25

P. of.

C.S. 4/5/25 4/5

S. 5.

SGPI—S27—165DCFS—19-11-26—4,00,000.

S.101 Letter No. R. 2763/1, dated the 1st May '25,
from the Resident, M C
Please See S.99

The statement forwarded with P. W. shows that a sum of Rs. 97154 has been spent for the Gosha Hospital. So there is a balance of Rs. 2846 still available out of the donation of 1 Lakh of Rupees.

100000
97154
2846

It is said that items 10, 11, 12, 13 & 24 are incomplete. Presumably they will be completed shortly.

C.R.S.
11/5/25

Perhaps the Residency Surgeon may be furnished with a copy of the statement and he may be asked how it is proposed to spend the unspent balance. He can consult Haji Sir Ismail Sait's representative here

11/5

12.5.25

Draft subm.d

C.R.S.
12/5/25

12/5

12.5.25

S.102. Issued no. 4665 & 14.5.25

D.O. 326

Residency Surgeon's Office
Bowring Civil Hospital
Bangalore 20th. May 1925
22nd

SUBJECT:- Gosha Hospital, Civil & Military Station of Bangalore-Appointment of a Medical Officer.

Dear Evans-Gordon

With reference to your D.O.No.3858, dated 8th. May 1925 I have to state that Lady Assistant Surgeon (Miss) M. McMurray, attached to the Lady Curzon Hospital, Bangalore, has been promised the post of Lady Doctor, Gosha Hospital- Vide correspondence ending with your office letter No.9515/247-1919, dated 20th. November 1923.

RESIDENT'S OFFICE
BANGALORE.
Register No. 4040
Date of Receipt 22/5/25.

Yours sincerely
R.F. Slimmon

To

Major K.A.G. Evans Gordon,
Secretary to the Resident in Mysore,
Bangalore.

---

(171) Please see Sl. 56 and the Resn at para 167 of office notes.
Submitted.

22/5/25

(172) Miss McMurray is apparently willing to take up the appointment. The pay is Rs 300-10-450 as sanctioned by the G. of I. in Sl. 53. Resy Surgeon's letter may be asked for.

22/5 Resdt may see later.

12.5.25

S.103 Letter N. 337, dated the 23rd May 1925, from the Rest. Surgeon, Bangalore.

Please see Sls. 53, 96 and 98.

A sum of Rs 6850 has been provided in the current year's budget of the Assigned Tract under "Annual recurring cost of equipment, medicines, diet &c. If approved, the expenditure of Rs. 2509-5-9 may be met out of the above provision.

Draft submd.

C.H.S. 27/5/25 VAS 27/5

ICR 28.5.25

S.104. Issued no. 45838 30.5.25

S.105 Letter N. 418, dated the 9th June 25, from the Rest. Surgeon, B'lore.

Please see Sl. 56 and the letters at paras 167, 170 and ~~para~~ 174 of office notes.

The P. ud. may be filed.

C.H.S. 11/6/25 VAS 11/6

Resdt

Resdt: ICR 11-6-25

* flag T
O " Y

There is perhaps no objection to publish the advertisement for the staff of the Cooha Hospital as proposed.

Miss. Mc Murray has been promised the post of Lady Doctor and is apparently willing to take up the appt. Vide paras 170 & 172 of office notes.

May the Resdt Surgeon be informed that there is no objection to the proposal to publish the advertisement?

C.R.S.
23/9/25

(179) The Residency Surgeon may perhaps find out when Haji Sir Ismail Sait is likely to return: In October the Resident will be in Coorg: the date of return to Bangalore has not yet been settled. In any case the opening of the Cooha Hospital may be fixed to the beginning of December if suitable to Haji Sir Ismail Sait and the Resident. The establishment can in that case be entertained from about 1st Dec. the Residency Surgeon may be informed accordingly?

A

AS
23/9
Resdt

Will this approximate date suit Resident?

Resdt: 24.9

(1) Please see the foregoing para (i.e. para 184) of office notes overleaf.

Draft submd. (Hajee Sir Ismail Sait may be addressed after his return).

C.A.S. 2/10/25 V.B. 2/10 jmm

H
111 Issued No 8063 S. 10. 25 —

(186) Please see Sl. 110.

Hajee Sir Ismail Sait was expected to return to Bangalore on the 26th October 1925. If approved, he may be addressed.

Draft submd.

C.A.S. 27/10/25 V.B. 27/10 jmm

S. 112 Issued No 8770 & 28. 10. 25

S. 113. D.O. letter, dated the 29th Oct 25, from Hajee Sir Ismail Sait

(2) Please see Sl. 112 & para 184 above

Submitted for orders as to the date to be fixed. If a date in November is fixed, the establishment will have to be entertained 3 or 4 days before hand. At present the arrangement is to engage it from 1st December. The Resy Surgeon can also be asked to draw a programme of the opening ceremony in consultation with the H

S. 111 C.A.S. 30/10/25 V.B. 30/10

S.118 D.O. letter, from the Secy to the Resident to the Personal Asst.

S.119 Letter No. 1375/95, dated the 9th November 1925, from the Residency Surgeon,

P. u.c. I

If approved, Hajee Sir Ismail Sait may be informed that the Resident has no names to suggest.

A

P. u.c. II

May be sanctioned. The expenditure may be met out of the provision of Rs 6850 in the current year's budget of the Assigned Tract under "Annual recurring cost of equipment, medicines, diet &c".

Drafts submd

C.R.S. 11/11/25 11/11

A. I have informed Residency Surgeon

11.11.25

Sl 120 Issued No 9258 on 12-11-25

S.121. D.O. letter, dated the 12th Nov 25, from the Resy Surgeon, B'lore.

Please see Sl. 118.

The list of names sent by the Secretary to the Residency Surgeon is not in office.

Hajee Sir Ismail Sait wants the names of all officials. European and Military officers and also European residents of the Station.

D. T. O.

If approved, a list may be prepared from the names in the Residency list and the Bangalore Brigade area official directory.

A list at flag C is submd.

If approved, the word "Hajee" in line 6 of the draft invitation card may be placed before the word "Sir."

Draft submd:

CRO.
13/11/25

The list submitted below is confined to Europeans as desired by the Residency Surgeon, but it is submitted that Indian officers (e.g. Dt. Judge, 2d Magistrate, Munsiff) may also be included

13/11

13.11.25

5.122 Issue no. 9343 & 14.11.25

5.42'24 D.O. letter, dated the 15th Nov 25, from the Offg Surgeon.

Please see Sl. 116.

If approved, the Residency Surgeon may be reminded to send a copy of the programme for the opening ceremony of the Gosha Hospital.

Draft submd:

CRO. 18/11/25 18/11

This will be sent in draft by Resy Surgeon

18.11.25

5.125 Letter N. 1460/27, dated the 19th Nov 25, from the Residency Surgeon, B' Ror.

Please see Secs. 116 and 123 and para 196 of office notes overleaf.
The G. of I. have sanctioned the establishment for the Gurkha Hospital proposed in SR 52/a.

5.58

The Residency Surgeon was informed that the staff of the Hospital should not be engaged without a reference to the Residency.

5.15
116.24
(para 3

He has accordingly submd. for information the staff that has been entertained.

The P. w.p. may be filed.

The draft form of the Programme for the opening ceremony has not been received in office from the Residency Surgeon.

C.R.S. 21/11/25 VS 24/11

We may ask for Programme

ICL 21.11.25

Draft submd.

C.R.S. 23/11/25 VS 23/11

5.126 D.O. Letter N-, dated the 23rd Nov 25, from the Residency Surgeon.

The opening ceremony of the Gurkha Hospital has taken place this morning.

The papers may be filed.

C.R.S. 24/11/25 VS 24/11

file to be put up on 26th Nov VS